Ozark Acreage with Cabin and Airplane Hangar

120 +/- Acres | Benton County, MO | $885,000



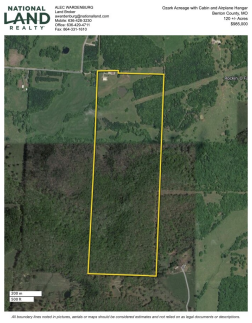



Address

21756 Flippin Road
Warsaw, MO 65355

Location

Contact Broker

Property Summary

This 120± acre property in Benton County near Warsaw, Missouri, features a private STOL landing strip and an airplane hangar with solar-powered heated floors and an approximately 50% complete loft apartment. The property includes a two-bedroom, two-bathroom cabin with a private well, septic system, and access via a deeded easement. The land consists of gently rolling pasture, a ¾± acre pond, and more than 80± acres of merchantable hardwood timber. With an established trail system, this tract offers opportunities for deer and turkey hunting, ATV riding, and equestrian activities.

nationalland.com/listing/ozark-acreage-with-cabin-and-airplane-hangar

National Land Realty
2158 Hwy Z
Wentzville, MO 63385
NationalLand.com



Alec Wardenburg
Office: 636-429-4711
Cell: 636-428-3230
Fax: 864-331-1610
awardenburg@nationalland.com

The above information is from sources deemed reliable, however the accuracy is not guaranteed.
National Land Realty assumes no liability for error, omissions or investment results.