

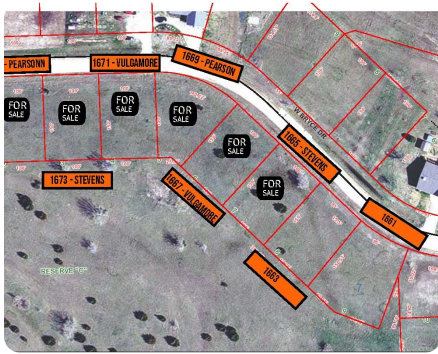

Barndominium and Country Home - Land/Lot

0.34 +/- Acres | Sumner County, KS | \$14,000



ADDRESS

1671 W Bryce Dr.
Milton, KS 67106

LOCATION

K-42 Hwy and Argonia Rd., north to
Bryce Dr., east to Lot 4.

PROPERTY SUMMARY

Beautiful shovel-ready country lot in the Suppes Subdivision (locally known as Suppesville), near Milton KS - only 25 minutes west of Wichita, Kansas. Block 7, Lot 4.

This lot backs to the southwest, offering wide-open views of rolling countryside with no rear neighbors - perfect for sunsets, privacy, and peaceful country living. Ideal for a Barndominium or Custom Country Home, this property combines rural charm with convenient access to Wichita.

- Southwest-facing rear views
- Open countryside backdrop
- Build-ready lot
- Quiet country subdivision setting

Call today for more details and secure your own piece of the country!

nationalland.com/listing/barndominium-and-country-home-landlot



National Land Realty
1207 S. Tyler Rd
Ste. C
Wichita, KS 67209
Nationalland.com



Jeffrey D Richardson
Office: 316-364-7995
Cell: 316-371-4469
Fax: 864-331-1610
Jrichardson@nationalland.com