

NEW

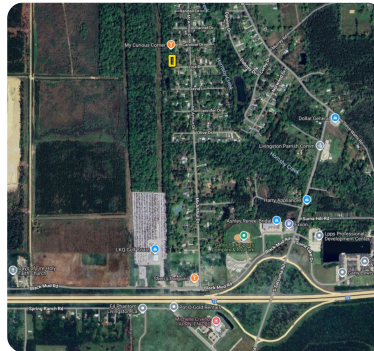

## Cute Home meets Country and Convenience

1 +/- Acres | Livingston Parish, LA | \$95,000

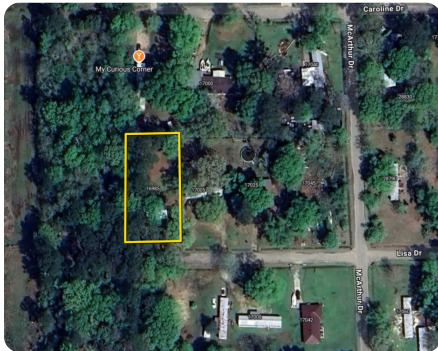

### ADDRESS

16985 Lisa Dr  
Livingston, LA 70754

### LOCATION

From Walker, take I-12 and Exit 19 at Satsuma, go left. Turn left on Blackmud Rd. Turn right on McArthur Dr. Turn left on Lisa Dr. Property is at the end of Lisa Dr. on the right.

### PROPERTY SUMMARY

Unlock the door to this adorable 2-bedroom mobile home nestled on a spacious Lot at the end of a dead-end street. New metal roof, upgraded plumbing, flooring, and a central A/C system along with 2 mini-split A/C units for that extra chill and heat factor. Perfect for savvy investors or anyone craving stress-free, tranquil country living. Added bonus: This home has never flooded.

[nationalland.com/listing/cute-home-meets-country-and-convenience](https://nationalland.com/listing/cute-home-meets-country-and-convenience)



National Land Realty  
37283 Swamp Road  
Unit 702  
Prairieville, LA 70769  
[NationalLand.com](https://NationalLand.com)



Allison Liuzzo  
Office: 225-831-8677  
Cell: 225-773-6525  
Fax: 864-331-1610  
[Aliuzzo@nationalland.com](mailto:Aliuzzo@nationalland.com)

The above information is from sources deemed reliable, however the accuracy is not guaranteed.  
National Land Realty assumes no liability for error, omissions or investment results.