

SOLD

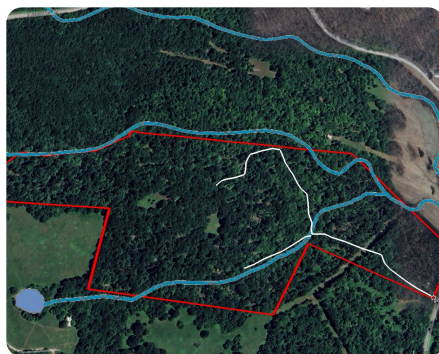

Prime hunting and investment property in Christian County, KY

65 +/- Acres | Christian County, KY



ADDRESS

0 Coal Creek Road
Crofton, KY 42217

LOCATION

From Pennyrile Pkwy Exit 23, take KY-800 E for 2.1 mi. Turn left on Hwy 1914 for 5.9 mi. Slight right onto A Jordan Rd for 0.9 mi, continue on Coal Creek Rd for 0.3 mi. Destination is on the right. Total time: 13 min (9.3 miles) via fastest route.

PROPERTY SUMMARY

Short Summary:

This prime hunting and investment property features mature hardwood and pine forest, abundant deer and turkey, a year-round rock-bottom creek, and established food plots. A 2023 select timber harvest leaves future income potential. With maintained trails, gravel easement access, and nearby utilities, it's ideal for hunting, recreation, or a potential homesite—just 1.5 hours from Nashville.

nationalland.com/listing/prime-hunting-and-investment-property-in-christian-county-ky



National Land Realty
2724 Halifax Bailey Road
Scottsville, KY 42164
NationalLand.com

Katie Wilding
Office: 270-372-2233
Cell: 270-339-7450
Fax: 864-331-1610
Kwilding@nationalland.com

Nathan Todd
Office: 270-278-1478
Cell: 270-875-3455
Fax: 864-331-1610
Ntodd@nationalland.com

The above information is from sources deemed reliable, however the accuracy is not guaranteed.
National Land Realty assumes no liability for error, omissions or investment results.