

UNDER CONTRACT

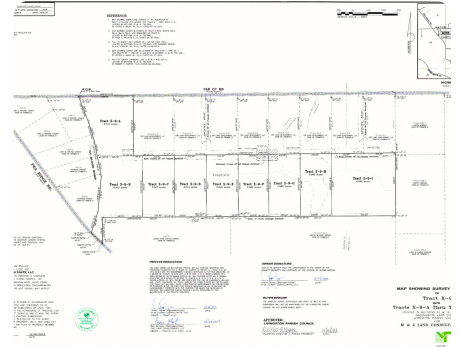

Custom Homesite Lot X-7

1.96 +/- Acres | Livingston Parish, LA | \$60,000

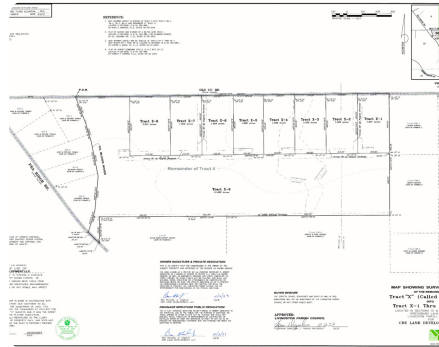
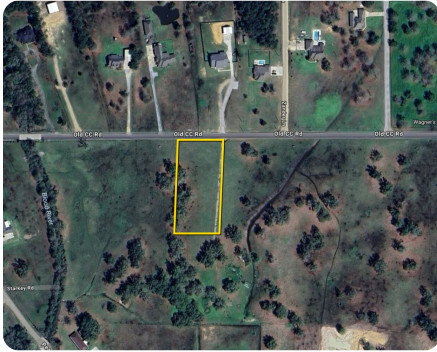

ADDRESS

28758 Old CC Rd
Lot X-7
Albany, LA 70711

LOCATION

From Walker, Exit I-12 at the Albany exit, go left and take Hwy 43 then turn left on Old CC Rd. Lot X-7 is at the right corner of the gravel road and Old CC Rd.

PROPERTY SUMMARY

Build your custom home on beautiful property located in Albany, La. on desired Old CC Rd. No mobile. No HOA. Internet, Water, and Natural Gas available. Private Sewer needed. Underground utilities available on the Lot next to X-7, and at main road.

nationalland.com/listing/custom-homesite-lot-x7



National Land Realty
37283 Swamp Road
Unit 702
Prairieville, LA 70769
NationalLand.com



Allison Liuzzo
Office: 225-831-8677
Cell: 225-773-6525
Fax: 864-331-1610
Aliuzzo@nationalland.com

The above information is from sources deemed reliable, however the accuracy is not guaranteed.
National Land Realty assumes no liability for error, omissions or investment results.