

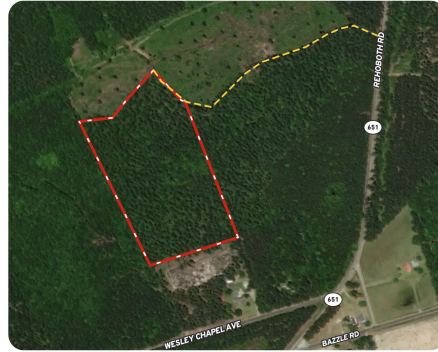

18 Acres - Rehoboth Rd

18 +/- Acres | Colleton County, SC | \$179,000



ADDRESS

0 Rehoboth Rd
Cottageville, SC 29435

LOCATION

From the intersection of Wesley Chapel Rd turn left onto Rehoboth Rd and property gate will be .4 miles down the road on the left

PROPERTY SUMMARY

This 18 +/- acres is located off of Rehoboth Road near Cottageville, SC. This property is off the main road, making for a perfect quiet place to build a home, hunt or use as a weekend get-a-way. The property currently is dense with trees, making it a blank canvas for clearing a homesite. This property is part of a larger tract, making it possible to get additional acreage if you wish. Located roughly 20 miles from Summerville, you can enjoy the peace of the country while just being a short drive to a city with restaurants, shopping and other amenities. Lot will need to be surveyed.

nationalland.com/listing/18-acres-rehoboth-rd



National Land Realty
669 Marina Drive
Ste B-4
Charleston, SC 29492
NationalLand.com



Robert Waddell
Office: 843-473-7958
Cell: 843-749-0618
Fax: 864-331-1610
rwaddell@nationalland.com

The above information is from sources deemed reliable, however the accuracy is not guaranteed.
National Land Realty assumes no liability for error, omissions or investment results.