

**SOLD**

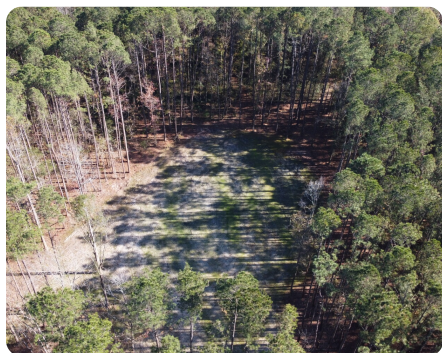

## Fish Rd - Lot 1

5 +/- Acres | Berkeley County, SC



### ADDRESS

1 Fish Rd  
Ridgeville, SC 29472

### LOCATION

From the intersection of Old Gilliard and Fish Rd, Turn onto fish rd. Property will be on your left after 2 miles. Entrance of property has green entry way to gravel rd

### PROPERTY SUMMARY

Lot 1 - 6.33 Acres

This beautiful tract is located in the Fish Road Estates in Ridgeville SC. This lot features a cleared homesite ready for you to build your dream home. Enjoy the peace and quiet of Ridgeville while being less than 45 minutes to Charleston! Quick access to I-26 allows for a short commute to Summerville, Nexton, and other areas with shopping, restaurants, and entertainment. Along with the homesite, there is also a cleared walking trail to have access to the entire lot.

[nationalland.com/listing/fish-rd-lot-1](https://nationalland.com/listing/fish-rd-lot-1)



National Land Realty  
669 Marina Drive  
Ste B-4  
Charleston, SC 29492  
[Nationalland.com](https://Nationalland.com)



Robert Waddell  
Office: 843-473-7958  
Cell: 843-749-0618  
Fax: 864-331-1610  
[rwaddell@nationalland.com](mailto:rwaddell@nationalland.com)

The above information is from sources deemed reliable, however the accuracy is not guaranteed.  
National Land Realty assumes no liability for error, omissions or investment results.