

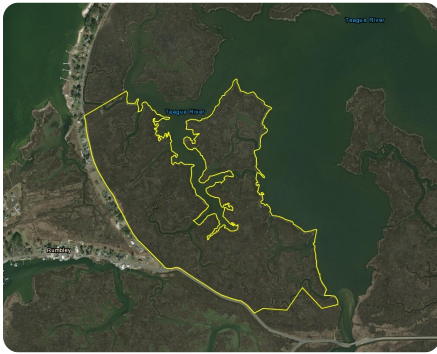

Teague Creek Marsh

148.31 +/- Acres | Somerset County, MD | \$115,000



ADDRESS

0 Rumbley Rd
Westover, MD 21871

LOCATION

Take Rumbley Rd, road frontage begins on Rumbley Rd and continues onto Riverview Rd. Property is on the right side of the road. Plenty of parking next to the sale sign.

PROPERTY SUMMARY

Teague Creek Marsh - 148.31+- acres on Rumbley Rd with two+/- miles of road frontage on Teague Creek which leads to the Chesapeake Bay. The shoreline is licensed and has two additional licensed blind sites. Ideal location for waterfowl hunting and fishing. There is a large sign placed on the property in the location where you can pull off the road and park.

nationalland.com/listing/teague-creek-marsh



National Land Realty
9072 Canter Lane
Hebron, MD 21830
NationalLand.com



Sue Hudson
Office: 443-726-1492
Cell: 302-448-9727
Fax: 864-331-1610
Shudson@nationalland.com

The above information is from sources deemed reliable, however the accuracy is not guaranteed.
National Land Realty assumes no liability for error, omissions or investment results.