

SOLD

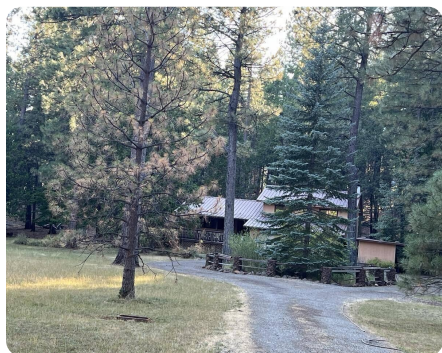

Home in Shingletown's Woodridge Estates

3.04 +/- Acres | Shasta County, CA



ADDRESS

6818 Wilson Hill Rd
Shingletown, CA 96088

LOCATION

Highway 44 to Wilson Hill to property

PROPERTY SUMMARY

Avail yourself of the opportunity to own this custom home in Shingletown's upscale Woodridge Lake Estates. The trilevel home has 3 bedrooms and 2.5 bathrooms a wraparound deck looking out over the meadow where deer, turkey, and other wildlife visit and a large detached garage/workshop for your hobbies and toys. The home sits away from the road behind a large meadow for privacy and access to Woodridge Lake is available. The home is very livable. But does need some upgrading which is reflected in the price.

nationalland.com/listing/home-in-shingletowns-woodridge-estates



National Land Realty
6952 Wildflower Lane
PO Box 67
Shingletown, CA 96088
NationalLand.com



Phillip Thomas
Office: 530-460-4740
Cell: 530-339-6738
Fax: 864-331-1610
Pthomas@NationalLand.com

The above information is from sources deemed reliable, however the accuracy is not guaranteed.
National Land Realty assumes no liability for error, omissions or investment results.