

**SOLD**

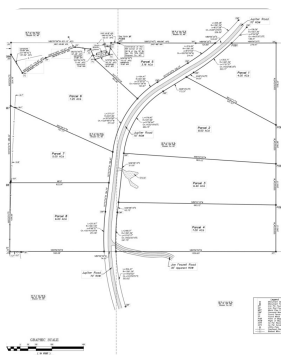

## Rural Living Lot 6&7

14.4 +/- Acres | Simpson County, MS



### ADDRESS

0 Jupiter Rd  
Mendenhall, MS 39114

### LOCATION

Head south on highway 49 from Jackson. Turn right on Dallas Rd heading towards D'Lo. Take a left on CR 149 and turn right on Jupiter Rd. Travel 1.3 miles and take a Left on Jupiter Rd and the property will be on your left.

### PROPERTY SUMMARY

Welcome to a great opportunity to carve out your own piece of land and enjoy country living. This is the largest lot of 8 to be sold at 8 acres. It is composed of 18-year-old pines that have not been thinned, making it a great canvas to carve out exactly what you want. High-speed internet and electricity at the road.

OWNER FINANCING AVAILABLE

[nationalland.com/listing/rural-living-lot-6](https://nationalland.com/listing/rural-living-lot-6)



National Land Realty  
18648 Hwy 18  
Raymond, MS 39154  
[Nationalland.com](https://Nationalland.com)



**Mark Miller**  
Office: 601-654-6031  
Cell: 901-517-4040  
Fax: 601-878-5424  
[Mmiller@nationalland.com](mailto:Mmiller@nationalland.com)

The above information is from sources deemed reliable, however the accuracy is not guaranteed.  
National Land Realty assumes no liability for error, omissions or investment results.