

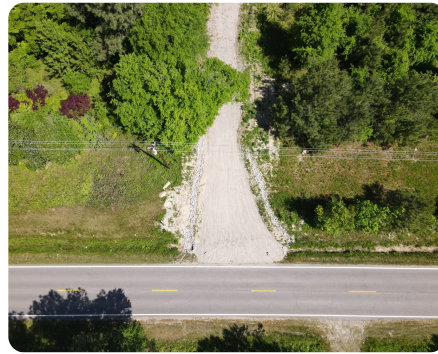

Lot 2 – Standing Pine Lane

7.4 +/- Acres | Wake County, NC | \$349,000



ADDRESS

3828 Standing Pine Lane
Zebulon, NC 27597

LOCATION

Take US-264 / US-64 to Lizard Lick Road. Take exit 432. Take Riley Hill Road and Edgemont Road to Fowler Road. Lots 1-6 are on the left.

PROPERTY SUMMARY

Explore an exceptional opportunity in Zebulon with this meticulously planned 28-acre subdivision. Adjacent to the proposed Little River Nature Preserve, the property features 6 estate lots ranging from 2+ to 9+ acres.

Each lot includes completed survey and soil work, ensuring a smooth building process. A 20' gravel drive with 8" stone provides a solid ingress for residences. Lot 2 offers potential waterfront views, enhancing the natural beauty of mature timber, rolling terrain, and water features.

A private road maintenance agreement and limited restrictive covenants ensure ongoing quality and preserve the area's charm. Whether planning a single estate or building multiple homes, the seller welcomes inquiries for the entire property to be purchased by a single builder or the sale of individual lots.

nationalland.com/listing/lot-2-standing-pine-lane



National Land Realty
7001 Pelham Road
Suite M
Greenville, SC 29615
Nationalland.com

Cory Bowes
Office: 919-646-2455
Cell: 336-583-5370
Fax: 864-331-1610
Cbowes@nationalland.com

Terri Perry
Office: 919-584-9737
Cell: 919-625-8107
Fax: 864-331-1610
Tperry@nationalland.com

The above information is from sources deemed reliable, however the accuracy is not guaranteed.
National Land Realty assumes no liability for error, omissions or investment results.