

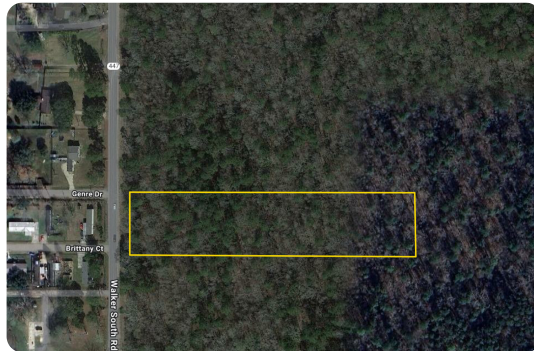

Residential Lot 7 Walker S Rd.

4 +/- Acres | Livingston Parish, LA | \$180,000



ADDRESS

Tract 7 Walker S Rd.
Walker, LA 70726

PROPERTY SUMMARY

Beautiful wooded property with ample privacy. Culvert and driveway included. Bring your house plans and build your dream home! Close to 1-12, restaurants, schools, and more!

LOCATION

From I-12 exit at Walker, at the roundabout continue onto Hwy 447 Walker S Rd. Go about 6 miles and property will be on the left. Sign on property.

nationalland.com/listing/residential-lot-7-walker-s-rd



National Land Realty
37283 Swamp Road
Unit 702
Prairieville, LA 70769
NationalLand.com

The logo for National Land Realty, featuring the word "LAND" in a large, bold, dark green, sans-serif font. A registered trademark symbol (®) is located to the right of "LAND".

Allison Liuzzo
Office: 225-831-8677
Cell: 225-773-6525
Fax: 864-331-1610
Aliuzzo@nationalland.com

The above information is from sources deemed reliable, however the accuracy is not guaranteed.
National Land Realty assumes no liability for error, omissions or investment results.