

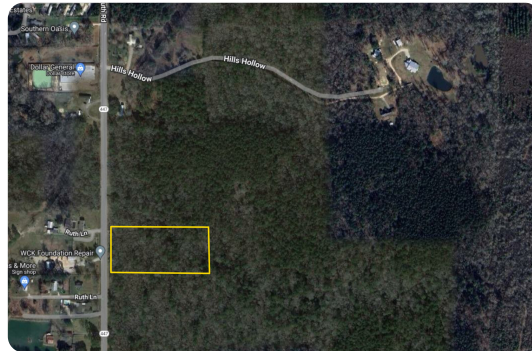

Residential Lot 2 Walker S Rd.

5 +/- Acres | Livingston Parish, LA | \$200,000



ADDRESS

Tract 2 Walker S Rd.
Walker, LA 70726

LOCATION

From I-12 exit at Walker, at the roundabout continue onto Hwy 447 Walker S Rd. Go about 6 miles and property will be on the left. Sign on property.

PROPERTY SUMMARY

Beautiful wooded property with ample privacy. Culvert and driveway included. Bring your house plans and build your dream home! Close to 1-12, restaurants, schools, and more!

nationalland.com/listing/residential-lot-2-walker-s-rd



National Land Realty
37283 Swamp Road
Unit 702
Prairieville, LA 70769
NationalLand.com



Allison Liuzzo
Office: 225-831-8677
Cell: 225-773-6525
Fax: 864-331-1610
Aliuzzo@nationalland.com

The above information is from sources deemed reliable, however the accuracy is not guaranteed. National Land Realty assumes no liability for error, omissions or investment results.