

SOLD

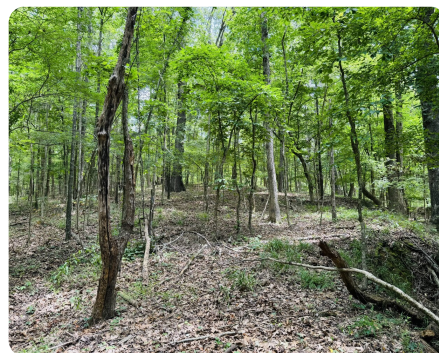

Panola County Timber and Investment Property

82.2 +/- Acres | Panola County, MS



ADDRESS

0 Mcneely Rd
Courtland, MS 38620

LOCATION

From Batesville go south on Hwy 51 until you get to the Courtland, turn east on Mcneely Rd. Property starts where Mcneely T's into Hentz Rd

PROPERTY SUMMARY

Beautiful recreational property in Panola County MS! This property has beautiful hardwood timber that holds deer, turkeys, and small game all year round! With a little work, there could be several small food plots added that would help hold wildlife throughout the year! This property could also be bought as an investment for future subdivision as the topography rolls nicely and could easily be cleared and sold for house lots. Also, there is over half a mile of road frontage!

nationalland.com/listing/panola-county-timber-and-investment-property



National Land Realty
141 Roth Road
Leland, MS 38756
NationalLand.com



Colt Aldison
Office: 662-967-4339
Cell: 662-604-3035
Fax: 864-331-1610
Caldison@NationalLand.com

The above information is from sources deemed reliable, however the accuracy is not guaranteed.
National Land Realty assumes no liability for error, omissions or investment results.