

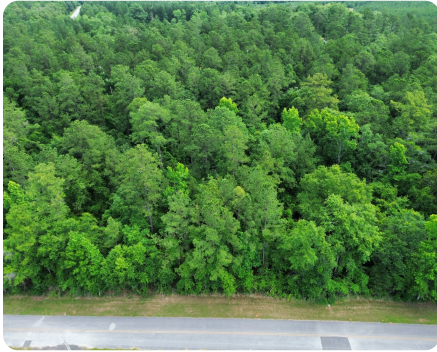

Stockton Residential Estate Lot 4

3.35 +/- Acres | Baldwin County, AL | \$99,000



ADDRESS

0 Thompson Rd Lot 4
Stockton, AL 36579

LOCATION

From I65 take State Hwy 59 N approximately 5.75 miles and the property will be on the right at the intersection of Thompson Rd.

PROPERTY SUMMARY

This rural homesite is located in the historic Stockton community of Baldwin County. Located just minutes from I65, it offers an easy commute to Mobile, Bay Minette, Atmore, and Spanish Fort. Lot #4 is mostly flat, offers easy access with frontage along Thompson Rd, and has utilities available. This area is known for its abundance of wildlife. The property should qualify for a USDA loan. Additional acreage is available. Subject to survey and county subdivide. Bring your builder and house plans!

nationalland.com/listing/stockton-residential-estate-lot-4



National Land Realty
9 N. Conception St.
Mobile, AL 36602
Nationalland.com

Will Ivey
Office: 251-727-6583
Cell: 251-238-4620
Fax: 888-672-1810
Wivey@nationalland.com

Clint Flowers
Office: 251-572-7366
Cell: 251-387-0787
cflowers@nationalland.com

The above information is from sources deemed reliable, however the accuracy is not guaranteed.
National Land Realty assumes no liability for error, omissions or investment results.