

SOLD

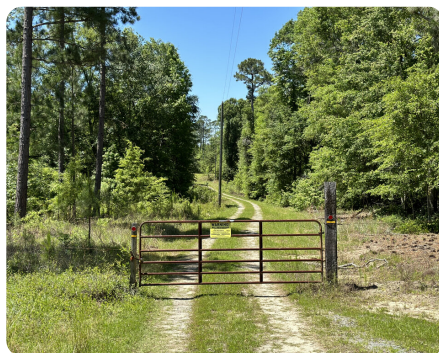

Turn Key Deer Camp with Shooting Range

154.36 +/- Acres | Laurens County, GA



ADDRESS

2481 Greg Couey Rd.
Dublin, GA 31021

LOCATION

From I-16, take US Hwy 19 South for 9.4 miles, turn right onto S Poplar Springs Church Rd for 2 miles, turn left onto Greg Couey Rd. for 3.2 miles, destination is on the right.

PROPERTY SUMMARY

Unwind, hunt, and enjoy the rich history of memories made at what used to be part of a profound local hunting club. In the early 1990s, this property was said to be a piece of the approximate 10,000-acre club that spanned across multiple counties. This phenomenal tract has been an escape for many of our favorite Atlanta Braves Heroes, and other famous friends of the south. A slight roll of the land, combined with the unmatched diversity of stream-side hardwood, volunteer pine, and tons of natural food all work in unison to provide cover and provisions for some of the most healthy deer herds, and beautiful whitetail bucks that Middle Georgia has to offer. This property is further equipped with a fully functional homesite and is RV friendly. It also boasts an excellent road and trail system as well as a shooting range. Located just 20 minutes from I-16 and Dublin, this property is easily accessible off a scenic paved road that winds through the rural scene of southern Laurens County.

nationalland.com/listing/turn-key-deer-camp-with-shooting-range



National Land Realty
1070 Salem Walk Drive
Suite 4
Greensboro, GA 30642
NationalLand.com



Austin Hill
Office: 229-210-8437
Cell: 229-444-3275
Ahill@nationalland.com

The above information is from sources deemed reliable, however the accuracy is not guaranteed.
National Land Realty assumes no liability for error, omissions or investment results.