

SOLD

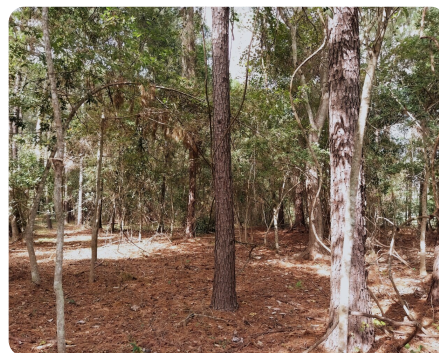

Jacksonville Vacant Rail Trail Parcel

9.46 +/- Acres | Duval County, FL



ADDRESS

0 HERON RD
Jacksonville, FL 32220

LOCATION

The property lies just north of Rewis Rd along the Jacksonville - Baldwin Trail.

PROPERTY SUMMARY

Wonderfully unique vacant wooded property located along the Jacksonville-Baldwin Rail Trail! This property features some of the largest pines and hardwoods to be found anywhere in NE Florida and a fast-flowing creek. It has unsurpassed natural beauty and is a great location for a getaway and recreation. Please note that this property does not have any current access but there are roads within close proximity to the east and south that could potentially provide a viable easement.

nationalland.com/listing/jacksonville-vacant-rail-trail-parcel



National Land Realty
362 Osceola Avenue
Jacksonville Beach, FL 32250
NationalLand.com



Caleb Risinger
Office: 239-893-7866
Cell: 540-809-4434
Fax: 864-331-1610
Crisinger@NationalLand.com

The above information is from sources deemed reliable, however the accuracy is not guaranteed.
National Land Realty assumes no liability for error, omissions or investment results.