

**SOLD**

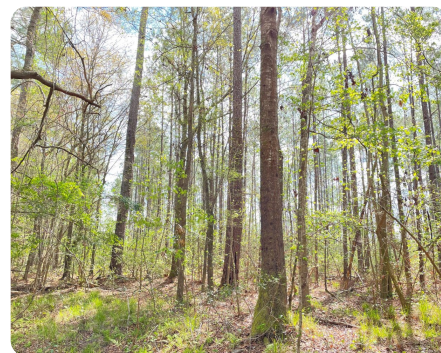

## Ridgeville Lot I

2 +/- Acres | Berkeley County, SC

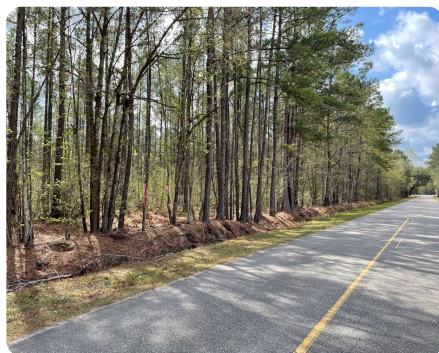

### ADDRESS

0 Sabb Drive  
Ridgeville, SC 29472

### LOCATION

From Summerville take Highway 78 towards Ridgeville. Turn right on Myers Mayo Road and the property is on the left on Sabb Drive before you cross I-26.

### PROPERTY SUMMARY

Welcome to Ridgeville Estate Lot 1. This 2.00-acre lot is wooded in mature pine and hardwoods bordering Thompson Creek and Sabb Drive. The property is located directly across from a horse farm and private while being only 2 miles from Walmart distribution and 3 miles from Volvo. This property is close to it all, but quiet and in the country with no HOA or covenants.

[nationalland.com/listing/ridgeville-lot-i](https://nationalland.com/listing/ridgeville-lot-i)



**National Land Realty**  
669 Marina Drive  
Ste B-4  
Charleston, SC 29492  
[NationalLand.com](https://NationalLand.com)



**Gregory Greer**  
Office: 843-580-2670  
Cell: 843-754-3064  
Fax: 864-331-1610  
[Ggreer@nationalland.com](mailto:Ggreer@nationalland.com)

The above information is from sources deemed reliable, however the accuracy is not guaranteed.  
National Land Realty assumes no liability for error, omissions or investment results.