

SOLD

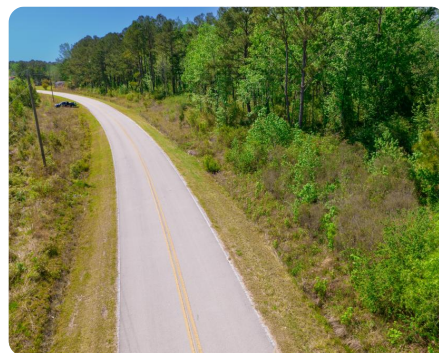

Maple Hill Homesite

5.08 +/- Acres | Onslow County, NC



ADDRESS

0 Andermora Road
Maple Hill, NC 28454

LOCATION

From Jacksonville take NC 53 West for 10 +/- Miles, Turn Right onto Gurganus Rd for .3 Miles, Turn Left onto Andermora Rd for 1.3 Miles

From Camp Lejeune: Continue on Marines Rd. Take NC-172 W, Wilson Blvd, NC-24 W and NC-53 W, For 30 +/- Miles. Turn Left onto Andermora Rd in Ma

PROPERTY SUMMARY

Maple Hill Homesite

5.08 +/- Acre Homesite located between Jacksonville and Burgaw. Conveniently located close to NC 53.

This property features plenty of road frontage, suitable soils, and high ground to build your custom home, modular home, farm house, or family estate! There is lots of space for multiple structures, pasture land, mini farming, gardening, home business, or recreational use.

A perc test has been completed, and a large area of suitable soils has been confirmed. Licensed soil scientists with permitting authority can work directly with buyer(s) to facilitate a site plan and septic permit.

nationalland.com/listing/maple-hill-homesite



National Land Realty
2220 Peanut Plant Road
Elizabethtown, NC 28337
NationalLand.com



Mark Williams
Office: 910-994-4210
Cell: 910-262-1583
Fax: 864-331-1610
Mwilliams@NationalLand.com

The above information is from sources deemed reliable, however the accuracy is not guaranteed.
National Land Realty assumes no liability for error, omissions or investment results.