

**SOLD**

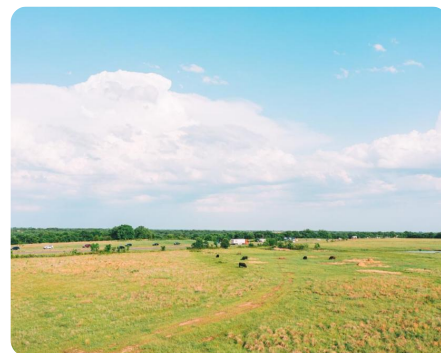

## Gallamore Road & I35 Home Site Tract 2

26 +/- Acres | McClain County, OK

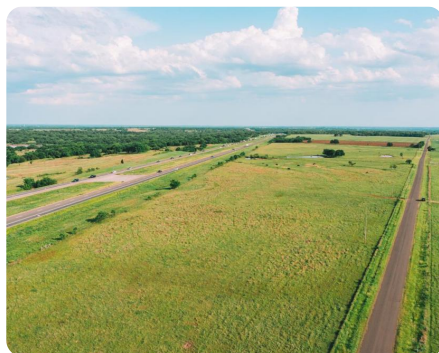

### ADDRESS

Gallamore Rd and 120th St  
Wayne, OK 73095

### LOCATION

From Wayne travel south on Cotton Gin Rd for two miles to 120th St then west on 120th St for 1.1 mile go under I35 and the property starts on the east side of Gallamore Rd.

### PROPERTY SUMMARY

This is a great opportunity to get your own slice of McClain county countryside. Bermuda grass fields are perfect for a few cows or horses to roam on. This parcel has a beautiful pond with splendid views of ducks and geese. Also, you might see the bald eagles that nest on the property across the county road. This parcel offers multiple building sites. Rural water and electricity are available on the county road. The county road is blacktop paved the whole way making for a great drive to the property.

This tract is only 25 minutes to the OKC metro or 2 hours to the DFW metro!

This property is surrounded by large parcels including the world-famous Circle C cutting horse ranch!

[nationalland.com/listing/gallamore-rd-i35-home-site-tract-2](https://nationalland.com/listing/gallamore-rd-i35-home-site-tract-2)



**National Land Realty**  
1805 E 8th Street  
Chandler, OK 74834  
[NationalLand.com](https://NationalLand.com)



**Jacob Lemons**  
Office: 855-384-5263  
Cell: 918-271-8384  
Fax: 864-331-1610

The above information is from sources deemed reliable, however the accuracy is not guaranteed.  
National Land Realty assumes no liability for error, omissions or investment results.