

SOLD

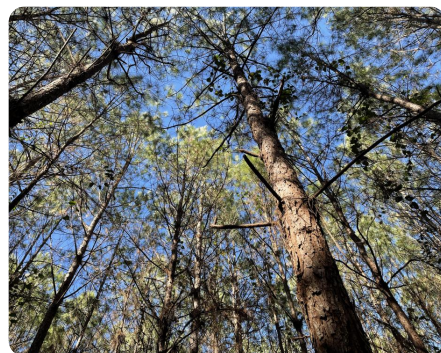

Gattman Cabin and Home Site

6.5 +/- Acres | Monroe County, MS

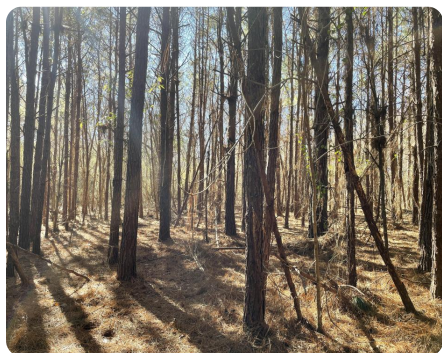

ADDRESS

000 Pleasant Hills Rd
Gattman, MS 38844

LOCATION

From Hwy. 45, turn onto Lackey Rd. and travel east 9.5 miles to Wolfe Rd. Turn left (north) onto Wolfe Rd. and travel 1.2 miles and then turn right onto Vernon Rd. Travel 1 mile east on Vernon Rd. and turn left where the road forks. This will be Pleasant Hills Rd. Travel northeast 1.5

PROPERTY SUMMARY

This quiet and remote property offers you the perfect location to fulfill your cabin or homesite dreams with a beautiful natural setting and rolling hills. This tract is completely wooded with mostly pine trees. With paved public road access, your homesite can be tucked away for you to enjoy your own private getaway. This tract is a blank canvas to layout your perfect off-grid cabin or homesite location. There are utilities available at the road and an additional larger property is available directly across the road. Highways 278 and 45 are both within a short drive to this rare smaller acreage property.

nationalland.com/listing/gattman-cabin-and-home-site



National Land Realty
270 CR 1742
Saltillo, MS 38866
NationalLand.com



Marshall McCraw
Office: 662-498-5371
Cell: 662-386-8224
Fax: 864-331-1610
Mmccraw@NationalLand.com

The above information is from sources deemed reliable, however the accuracy is not guaranteed.
National Land Realty assumes no liability for error, omissions or investment results.