

SOLD

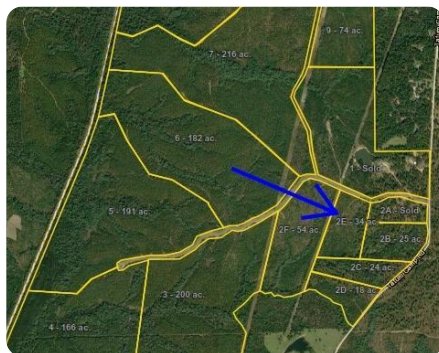

Sandwood Residential Tract 2E

33.52 +/- Acres | Lamar County, MS



ADDRESS

00 Vista Hill Drive
Purvis, MS 39475

LOCATION

From I-59 / Hwy 11 intersection, go south on Hwy 11 for 2.5 miles to RD Hartfield Road on right, then go 0.5 miles to Tatum Camp Road, then turn right and go 2.5 miles to Sandwood Development gate/ Road on left. Then go 0.28 miles on Vista Hill Drive to the property on the left

PROPERTY SUMMARY

This medium-sized tract is located in rolling Longleaf hills and part of 1600 acre gated Sandwood Development with private roads and restrictive covenants. Located just minutes from south Hattiesburg and I-59, this property allows quick access to the medical districts and colleges. Sandwood has stunning vistas and outstanding home sites to provide a sanctuary for residences, or just landowners. This is Sandwood Development Tract 2E UPDATE: the new road has been paved and the gated entrance is now completed with planned underground power and broadband internet service.

nationalland.com/listing/sandwood-medium-residential



National Land Realty
11 Willow Bend Drive
Hattiesburg, MS 39402
NationalLand.com



Mark Anderson
Office: 601-891-5494
Cell: 601-596-2207
manderson@nationalland.com

The above information is from sources deemed reliable, however the accuracy is not guaranteed.
National Land Realty assumes no liability for error, omissions or investment results.