

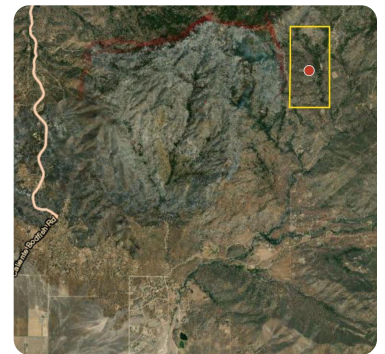

Michaels Road 5 Points Rural/Agricultural Vacant Land

320 +/- Acres | Kern County, CA | \$249,755

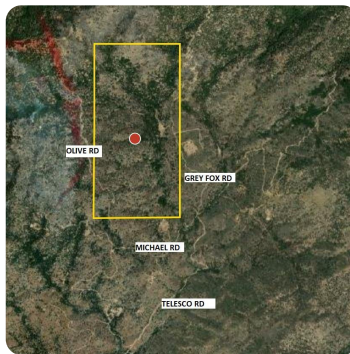

ADDRESS

0000 Michael Rd
Caliente, CA 93518

LOCATION

35.464812/-118.469946

From City of Bakersfield head east on Truxtun AVE to Eye St 446 ft, turn right onto Chester Ave 1.5 mi, turn left onto State Route 58 E ramp 0.2 mi, merge onto CA-58 E 23.3 mi, turn left onto Bealville Rd (signs for Caliente) 2.0 mi, continue onto Caliente

PROPERTY SUMMARY

Price Significantly Reduced To Sell. This property, which is nestled near the Sequoia National Forest and is adjacent to BLM land, has 320 +/- acres with the potential for a nice cabin or home of your dreams on a flat graded area. The property also has natural running water sources (two springs) and has the potential for a well to create an abundance of water opportunities. There is controlled gate access as well as alternative access from 7 miles of dirt road after the asphalt road ends. This site is located 40 miles from Bakersfield with access to powerlines about 2 miles away. Come and make this your hideaway and private oasis!

nationalland.com/listing/michaels-road-5-points-ruralagricultural-vacant-land



National Land Realty
4420 Hotel Circle Court
Suite 340
San Diego, CA 92108
NationalLand.com



Bernard Johnson
Office: 619-848-1835
Cell: 619-249-8444
Fax: 619-255-1501
bjohnson@nationalland.com

The above information is from sources deemed reliable, however the accuracy is not guaranteed.
National Land Realty assumes no liability for error, omissions or investment results.