

SOLD

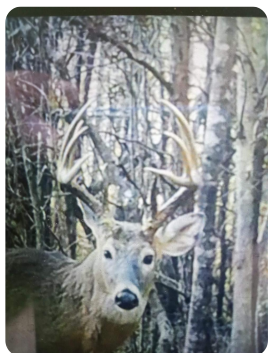

45+/- Secluded within Daniel Boone National Forest

45 +/- Acres | Rockcastle County, KY



ADDRESS

Piney Branch Rd
Livingston, KY 40445

LOCATION

If you are heading south on Interstate 75 from Richmond, KY you will take the second Mount Vernon exit also known as the Livingston exit. Once exited turn left onto Old Interstate 25 until you come to the town of Livingston. Once in town turn left at the intersection and take an

PROPERTY SUMMARY

This secluded piece of property is surrounded by Daniel Boone National forest on three sides. Owning this piece of property would allow access to 880 acres of public land. Tucked away in a beautiful stand of timber and hardwood bottom this property would make a great home site. Quiet, remote yet only 10 minutes away from Mount Vernon, KY. Several exceptional deer and turkey have been harvested on this property consistently over the last ten years. Home to waterfowl on a regular basis and the occasional black bear this parcel would be heaven for the outdoorsman.

nationalland.com/listing/45-secluded-within-daniel-boone-national-forest



National Land Realty
3520 Brandon Lee Dr.
Maryville, TN 37804
NationalLand.com



Billy Hackworth
Office: 855-384-5263
Cell: 316-759-9636
Fax: 864-331-1610

The above information is from sources deemed reliable, however the accuracy is not guaranteed.
National Land Realty assumes no liability for error, omissions or investment results.