

SOLD

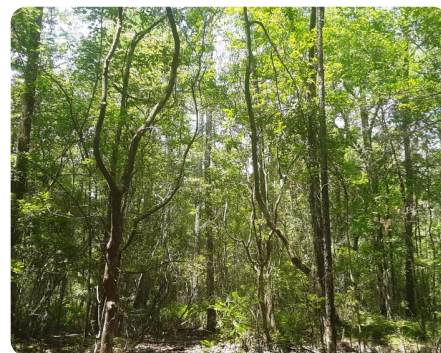

Lawtey Investment and Recreation Tract

41 +/- Acres | Bradford County, FL



ADDRESS

Lawtey, FL 32058

PROPERTY SUMMARY

Vacant and undeveloped land on the outskirts of Lawtey, FL. Beautiful natural woodland featuring a small creek and a great mix of pines and hardwoods. Nice location for a homesite, investment opportunity, or as a close at hand recreation property. Conveniently located in Bradford County within easy driving distance to Jacksonville or Gainesville. Property is zoned for agriculture and is adjacent to timber company land on its eastern and southern border. Owners are motivated to sell and property is priced accordingly at \$2731/acre.

nationalland.com/listing/lawtey-investment-and-recreation-tract



National Land Realty
362 Osceola Avenue
Jacksonville Beach, FL 32250
Nationalland.com



Caleb Risinger
Office: 855-384-5263
Cell: 540-809-4434
Fax: 864-331-1610
Crisinger@NationalLand.com

The above information is from sources deemed reliable, however the accuracy is not guaranteed.
National Land Realty assumes no liability for error, omissions or investment results.