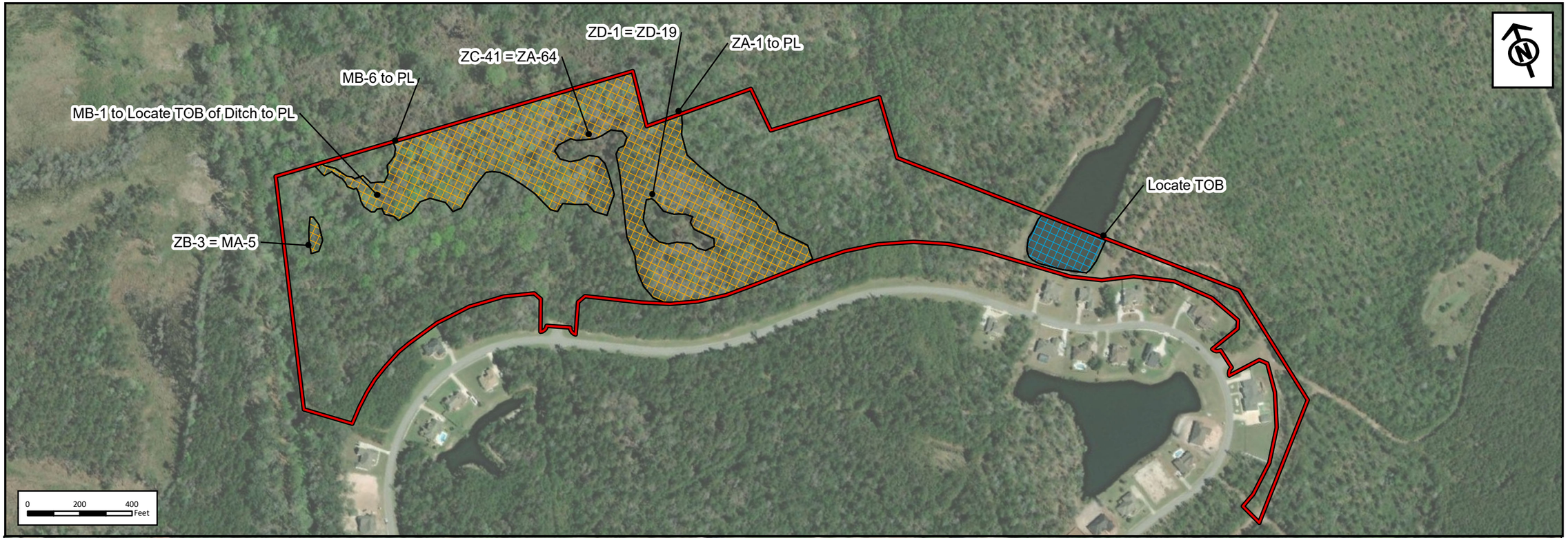

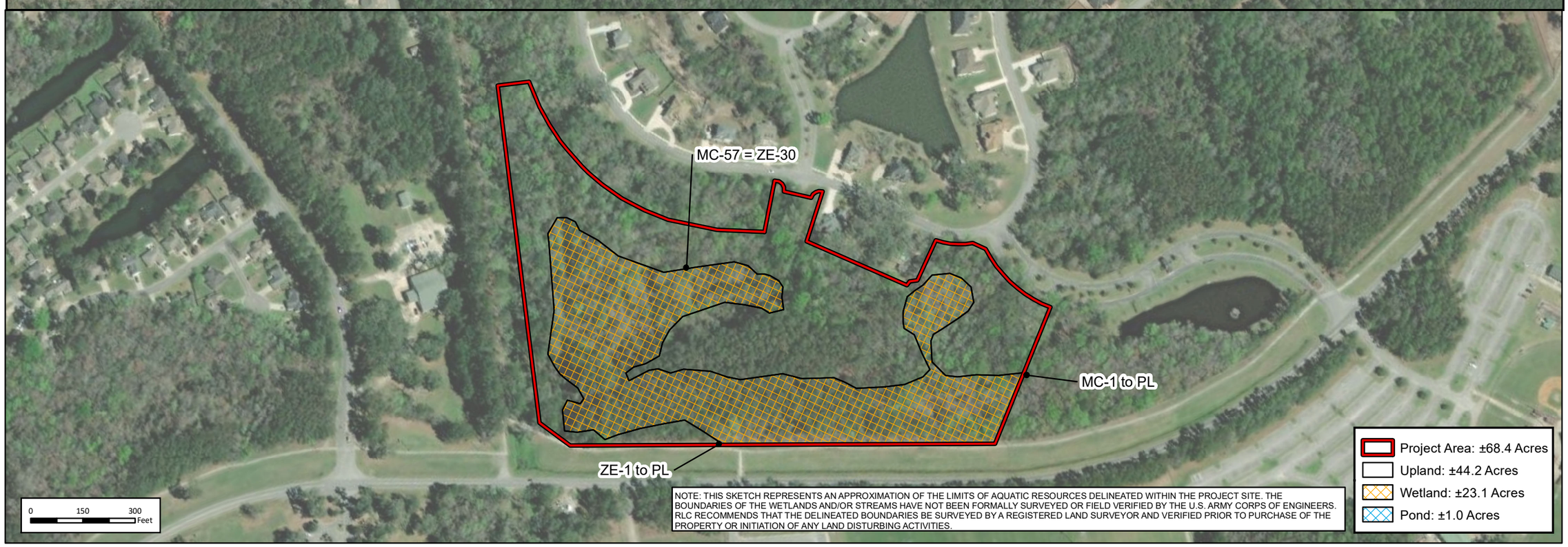

NOTE: THIS SKETCH REPRESENTS AN APPROXIMATION OF THE LIMITS OF AQUATIC RESOURCES DELINEATED WITHIN THE PROJECT SITE. THE BOUNDARIES OF THE WETLANDS AND/OR STREAMS HAVE NOT BEEN FORMALLY SURVEYED OR FIELD VERIFIED BY THE U.S. ARMY CORPS OF ENGINEERS. RLC RECOMMENDS THAT THE DELINEATED BOUNDARIES BE SURVEYED BY A REGISTERED LAND SURVEYOR AND VERIFIED PRIOR TO PURCHASE OF THE PROPERTY OR INITIATION OF ANY LAND DISTURBING ACTIVITIES.

RESOURCE+LAND CONSULTANTS
41 Park of Commerce Way, Ste 101
Savannah, GA 31405
tel 912.443.5896 fax 912.443.5898
RLC

Aquatic Resource Delineation Sketch

Prepared For: Stewart Tate

Carriage Gate 2021 Delineation

Glynn County, Georgia

RLC Project No.:	17-311.3
Figure No.:	8
Prepared By:	CB
Sketch Date:	6/2/2021
Map Scale :	1 inch = 2000 feet

Y:\2017 Projects\17-311.3 - Stewart Tate Carriage Gate 2021 Delineation\graphics\Fig8 WetlandSketch.mxd