

**CELESTE AND SALCO
ROAD DEVELOPMENT
INVESTMENT TRACT A**

40.64 +/- Acres

Mobile County, AL

\$243,840

**NATIONAL
LAND
REALTY®**



**NATIONAL
LAND
REALTY®**

National Land Realty
9 N. Conception St.
Mobile, AL 36602
www.NationalLand.com



Clint Flowers, ALC
Office: 855.657.5263
Cell: 251.387.0787
Fax: 888.672.1810
cflowers@nationalland.com

The information herein is from sources deemed reliable, however the accuracy is not guaranteed.
National Land Realty assumes no liability for error, omissions or investment results.



OVERVIEW:

This tract is ideal for residential, commercial, or industrial development. Located in an area of steady growth at the intersection of Celeste Road and Salco Road, just 35 minutes from Mobile, with easy access to Interstate 65 near Saraland, Highway 43 near Axis, and Highway 45 near Citronelle. There's nearly 719 feet of frontage on Celeste Road and utilities are available. Seller prefers to sell as a whole, but DIVISIONS WILL BE CONSIDERED. Contact Clint Flowers, ALC at 855.NLR.LAND for more information.

PARCEL #/ID: R021306130000037

TAXES: (Call Agent for Details)

ADDRESS:

0 Celeste Road
Salco Road
Chunchula, AL 36521

LOCATION:

Located on the west side of Celeste Rd at the intersection of Celeste Rd and Salco Rd.

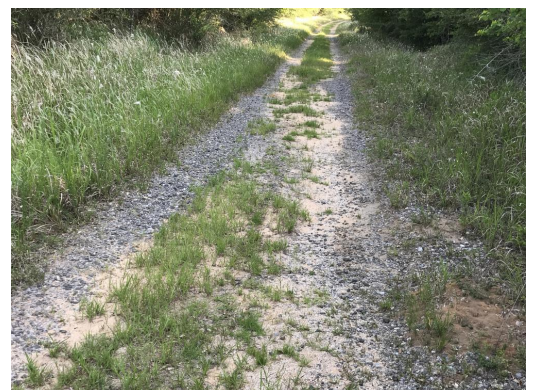

PROPERTY HIGHLIGHTS:

- Ideal for residential, commercial, or industrial development
- Utilities are available at multiple locations
- Located in an area of steady growth, just 35 minutes from Mobile
- Easy access to Interstate 65 near Saraland, Highway 43 near Axis, and Highway 45 near Citronelle
- 719 feet of frontage on Celeste Road

VIEW FULL LISTING:

www.nationalland.com/viewlisting.php?listingid=1429236

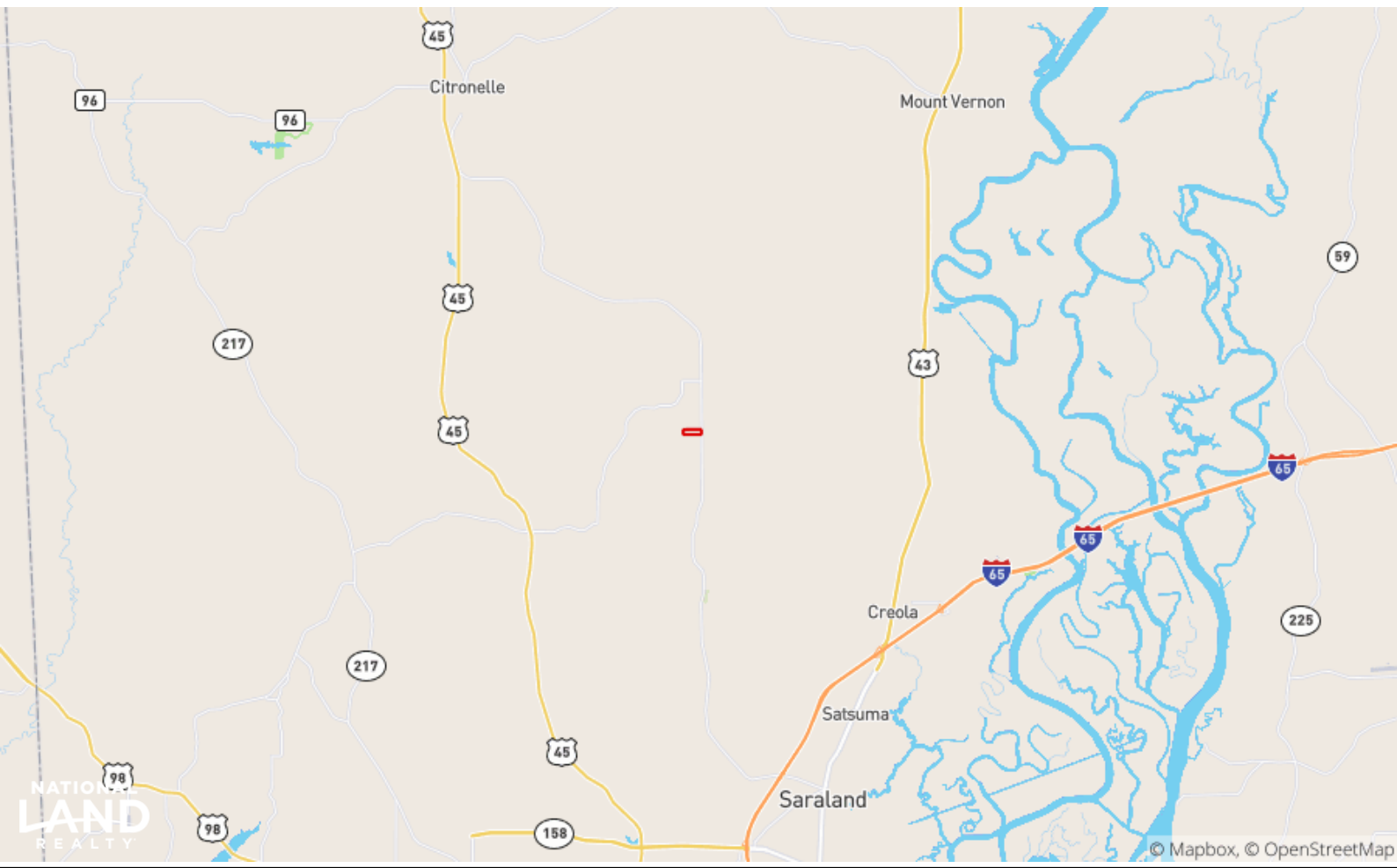

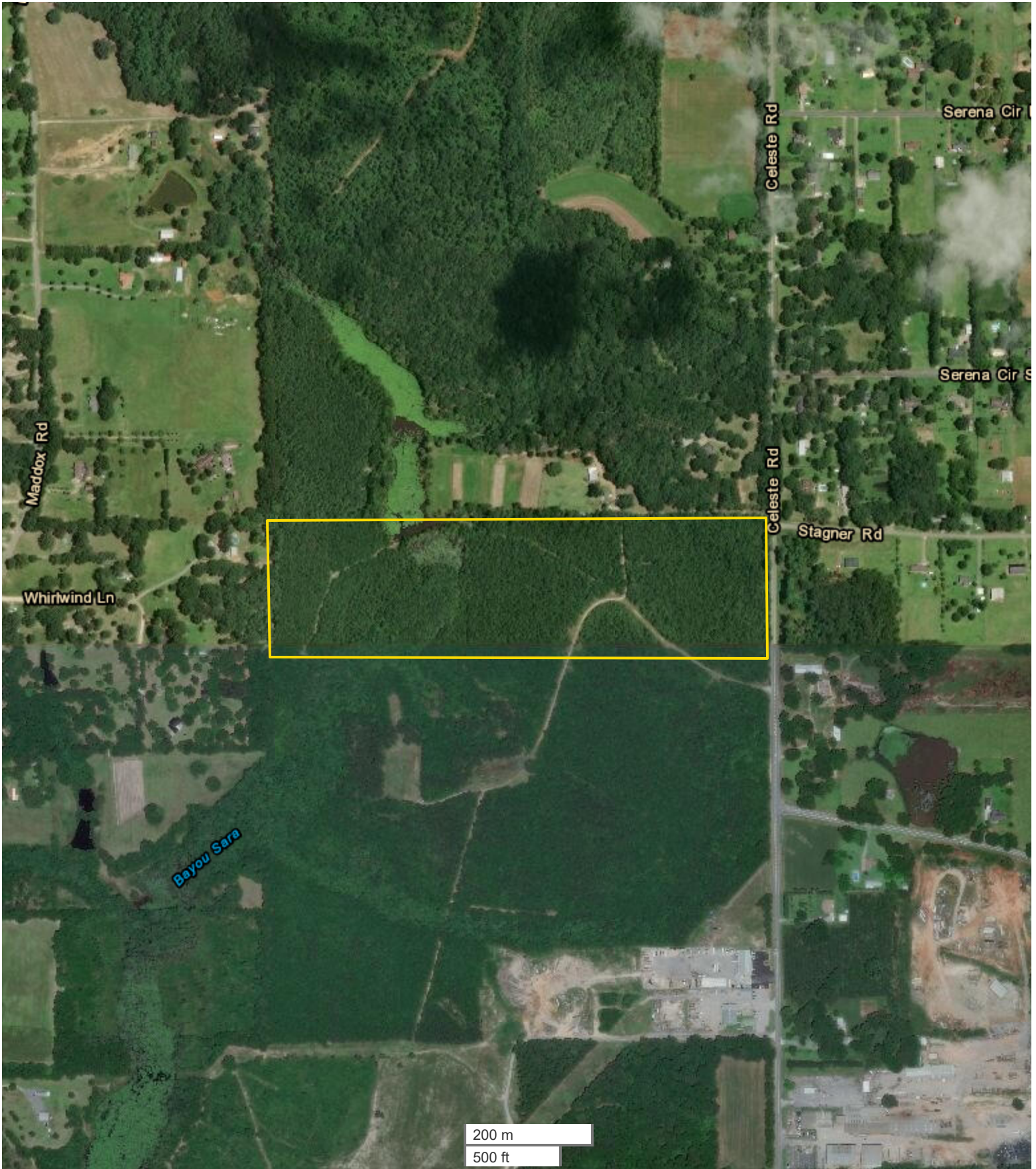

All boundary lines noted in pictures, aeriels or maps should be considered estimates and not relied on as legal documents or descriptions.

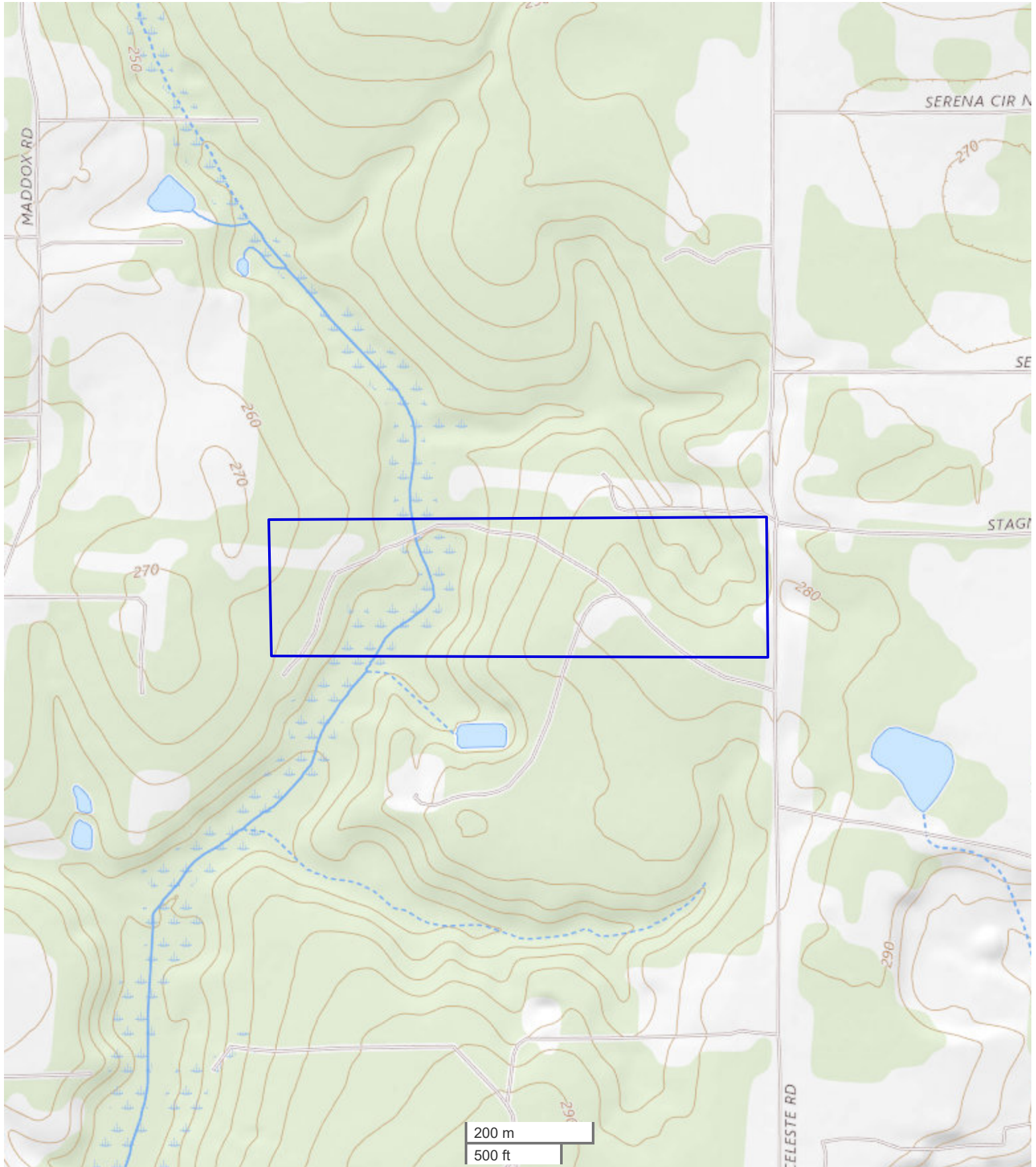



National Land Realty
9 N. Conception St.
Mobile, AL 36602
www.NationalLand.com



Clint Flowers, ALC
Office: 855.657.5263
Cell: 251.387.0787
Fax: 888.672.1810
cflowers@nationalland.com

REAL ESTATE BROKERAGE SERVICES DISCLOSURE – RULE 790-X-3.13(1)

THIS IS FOR INFORMATION PURPOSES. THIS IS NOT A CONTRACT.

Alabama law requires you, the consumer, to be informed about types of services which real estate licensees may perform. The purpose of this disclosure is to give you a summary of these services.

A SINGLE AGENT is a licensee who represents only one party in a sale. That is, a single agent represents his or her client. The client may be either the seller or the buyer. A single agent must be completely loyal and faithful to the client.

A SUB-AGENT is another agent/licensee who also represents only one part in a sale. A sub-agent helps the agent represent the same client. The client may be either the seller or the buyer. A sub-agent must also be completely loyal and faithful to the client.

A LIMITED CONSENSUAL DUAL AGENT is a licensee for both the buyer and the seller. This may only be done with the written, informed consent of all parties. This type of agent must also be loyal and faithful to the client, except where the duties owed to the client conflict with one another.

A TRANSACTION BROKER assists one or more parties, who are customers, in a sale. A transaction broker is not an agent and does not perform the same services as an agent.

*Alabama law imposes the following obligations on all real estate licensees to all parties, no matter their relationship:

1. To provide services honestly and in good faith;
2. To exercise reasonable care and skill;
3. To keep confidential any information gained in confidence, unless disclosure is required by law or duty to a client, the information becomes public knowledge, or disclosure is required by law or duty to a client, the information becomes public knowledge, or disclosure is authorized in writing;
4. Present all written offers promptly to the seller;
5. Answer your questions completely and accurately.

Further, even if you are working with a licensee who is not your agent, there are many things the licensee may do to assist you. Some examples are:

1. Provide information about properties;
2. Show properties;
3. Assist in making a written offer;
4. Provide information on financing.

You should choose which type of service you want from a licensee, and sign a brokerage service agreement. If you do not sign an agreement, by law the licensee working with you is a transaction broker.

The licensee's broker is required by law to have on file an office policy describing the company's brokerage services. You should feel free to ask any questions you have.

The Alabama Real Estate Commission requires the real estate licensee to sign, date, and provide you a copy of this form. Your signature is not required by law or rule, but would be appreciated.

Agent Print Name

Consumer Print Name

Agent Signature

Consumer Signature

Date

Date

***THIS IS NOT A CONTRACT.**