

**CABIN & FARMLAND ON
CYPRESS CREEK**

108 +/- Acres

Lauderdale County, AL

\$525,000

NEW LISTING

**NATIONAL
LAND
REALTY®**



**NATIONAL
LAND
REALTY®**

National Land Realty
112 South Main Street
Suite 201
Tuscumbia, AL 35674
www.NationalLand.com



Seth Thompson
Office: 256.383.8990
Cell: 256.394.3525
Fax: 256.383.2990
Sthompson@NationalLand.com

The information herein is from sources deemed reliable, however the accuracy is not guaranteed.
National Land Realty assumes no liability for error, omissions or investment results.



OVERVIEW:

Beautiful farm and ranch in the Central community, consisting of +/- 108 acres, creeks, ponds and cabin. The property is currently setup for working cattle and horses in the lush fenced and cross-fenced pasture. Several picturesque home-sites. +/-1,166' along Cypress Creek and +/-2,331' of Lindsey Creek. One large spring-fed pond over an acre. Rustic secluded cabin with +/-1,456 sq.ft., private drive, built in 2010 next to Cypress Creek, 3 bedroom, 2 bath, loft, full kitchen, cedar accents throughout, wrap around porch overlooking pasture and pond. An RV shed with power and a pavilion are located next to the creek for family and friend gatherings. +/-1,275' road frontage on CR 277 and access to the back of the property from Creekside Trail. +/-43 acres outside of the flood plain. Additional 51 +/- acres available. Contact Seth Thompson at 256-394-3525 or sthompson.nationalland.com for more details.

PARCEL #/ID: 14-01-11-0-000-007.000

TAXES: (Call Agent for Details)

ADDRESS:

780 County Rd 277
Florence, AL 35633



PROPERTY HIGHLIGHTS:

- +/-1,166' along Cypress Creek and +/-2,331' of Lindsey Creek
- Rustic Cabin on Creek with +/-1,456 sq.ft.
- Large Spring Fed Pond
- Working Cattle and Horse Farm
- Fenced and Cross-Fenced
- Several Home-Sites
- Fescue Pasture
- LOCATION close to Florence AL.
- +/-43 acres outside of the flood plain
- +/-1,275' road frontage on CR 277
- Additional 51 +/- acres available

ESTIMATED INCOME: \$6,600

VIEW FULL LISTING:

www.nationalland.com/viewlisting.php?listingid=1893000

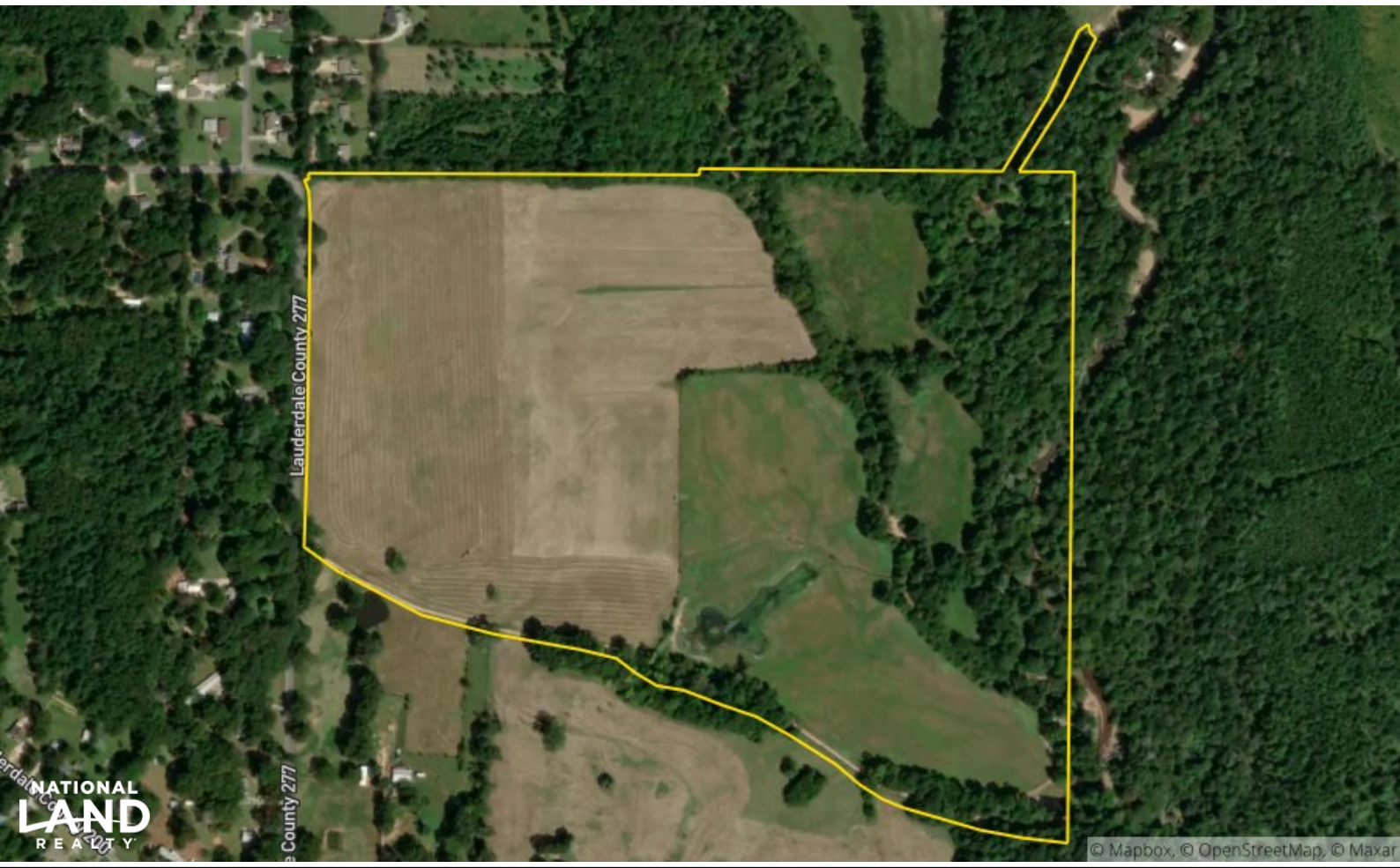

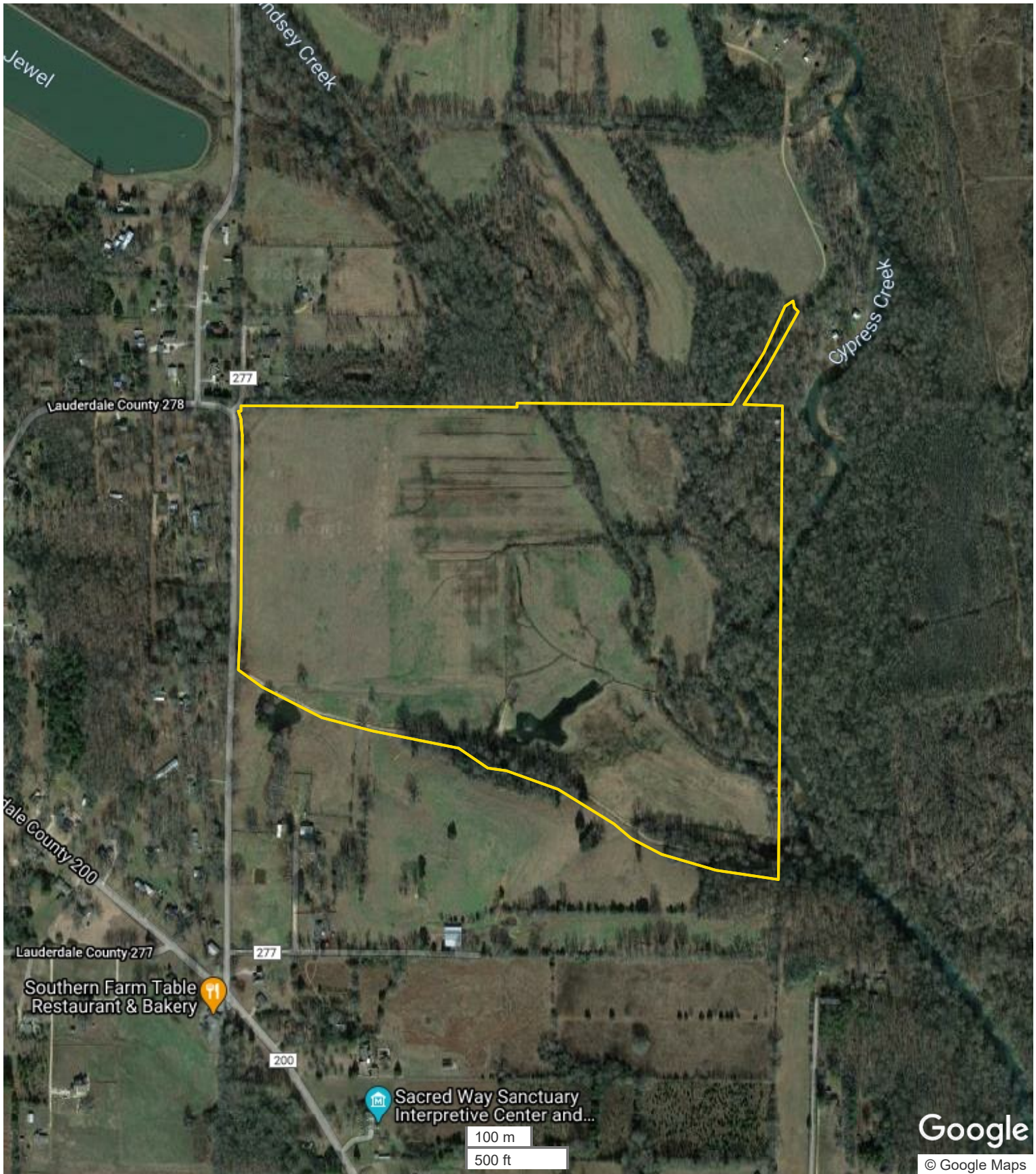

All boundary lines noted in pictures, aerials or maps should be considered estimates and not relied on as legal documents or descriptions.

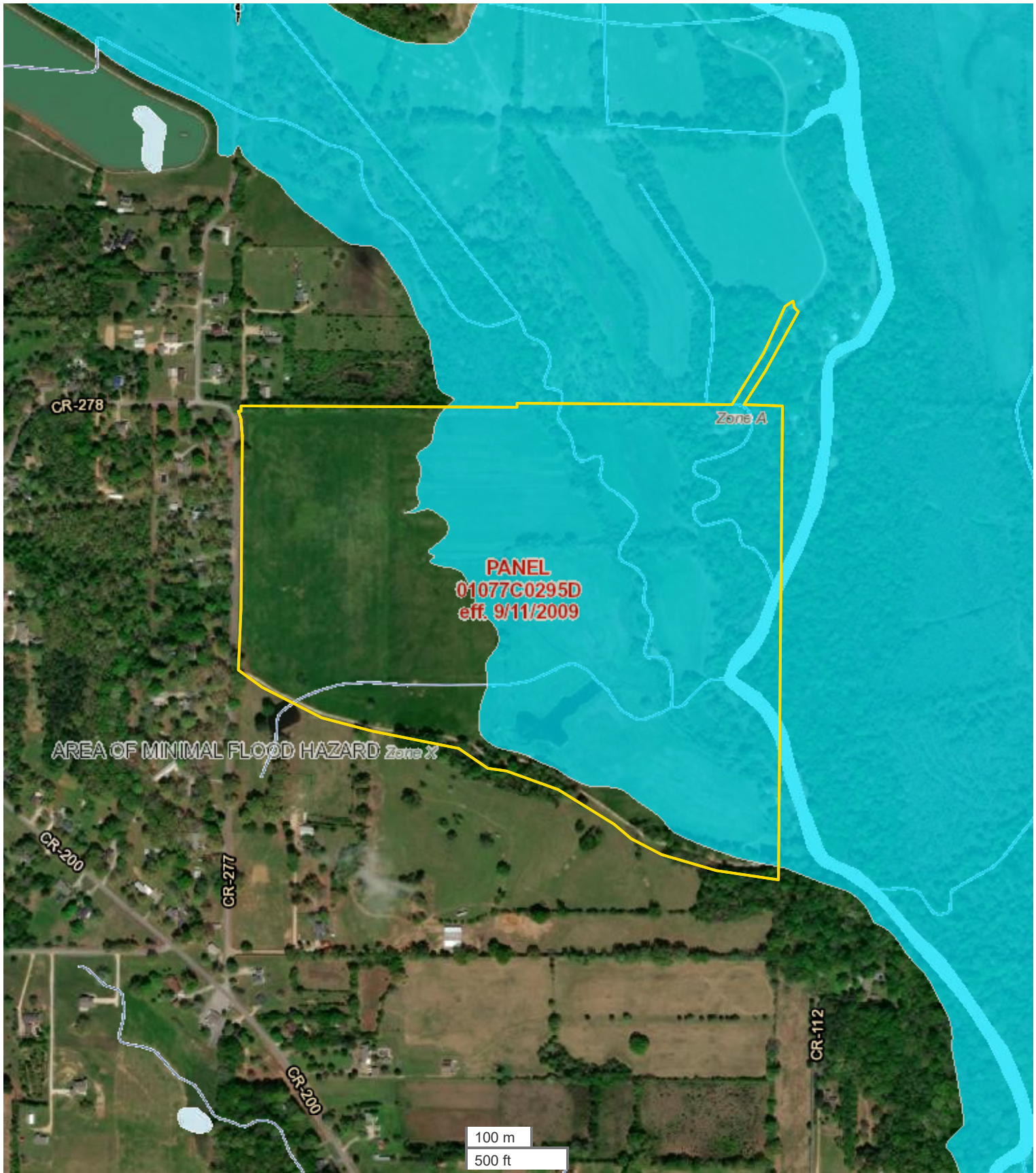

All boundary lines noted in pictures, aerials or maps should be considered estimates and not relied on as legal documents or descriptions.

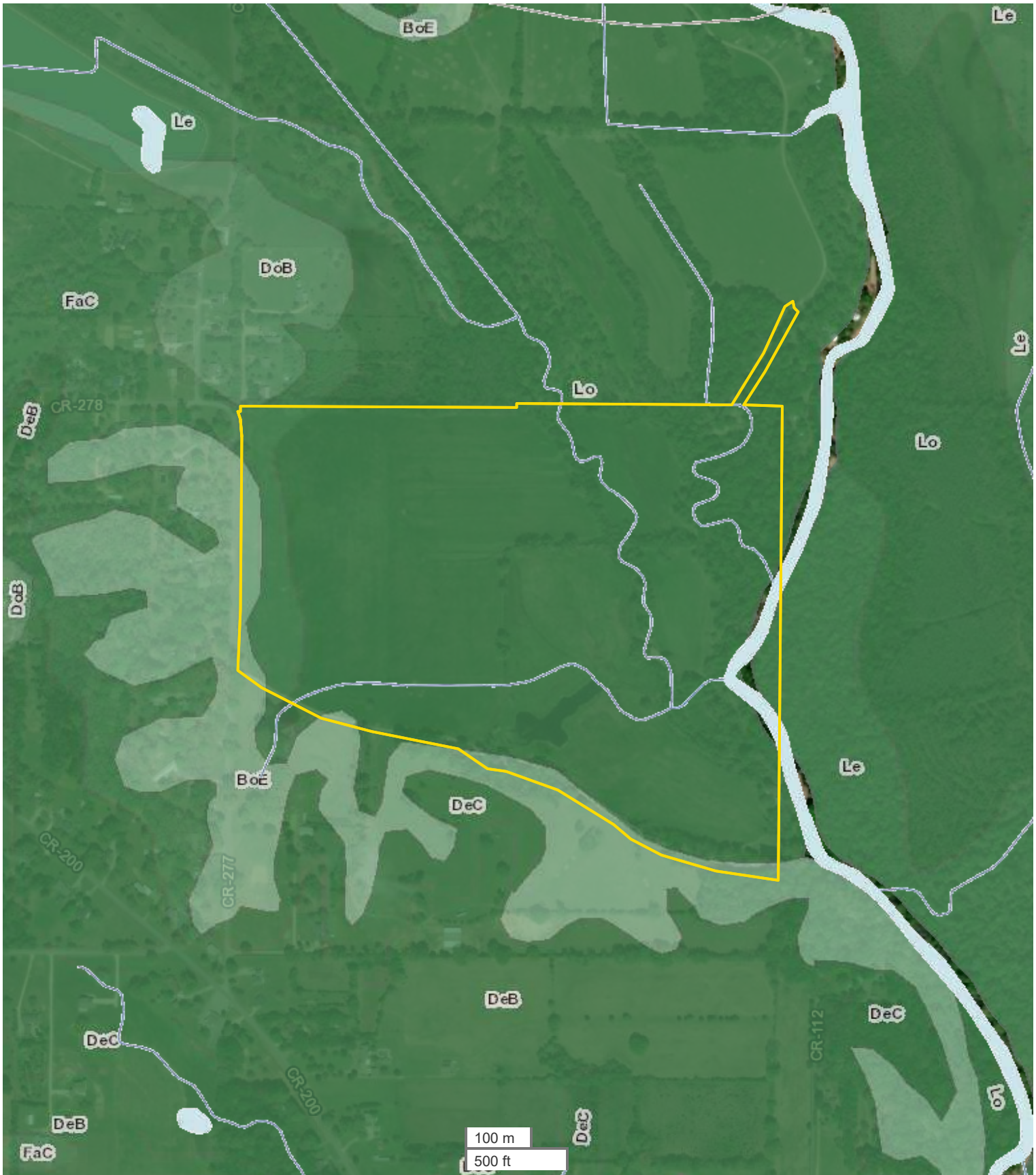

All boundary lines noted in pictures, aerials or maps should be considered estimates and not relied on as legal documents or descriptions.

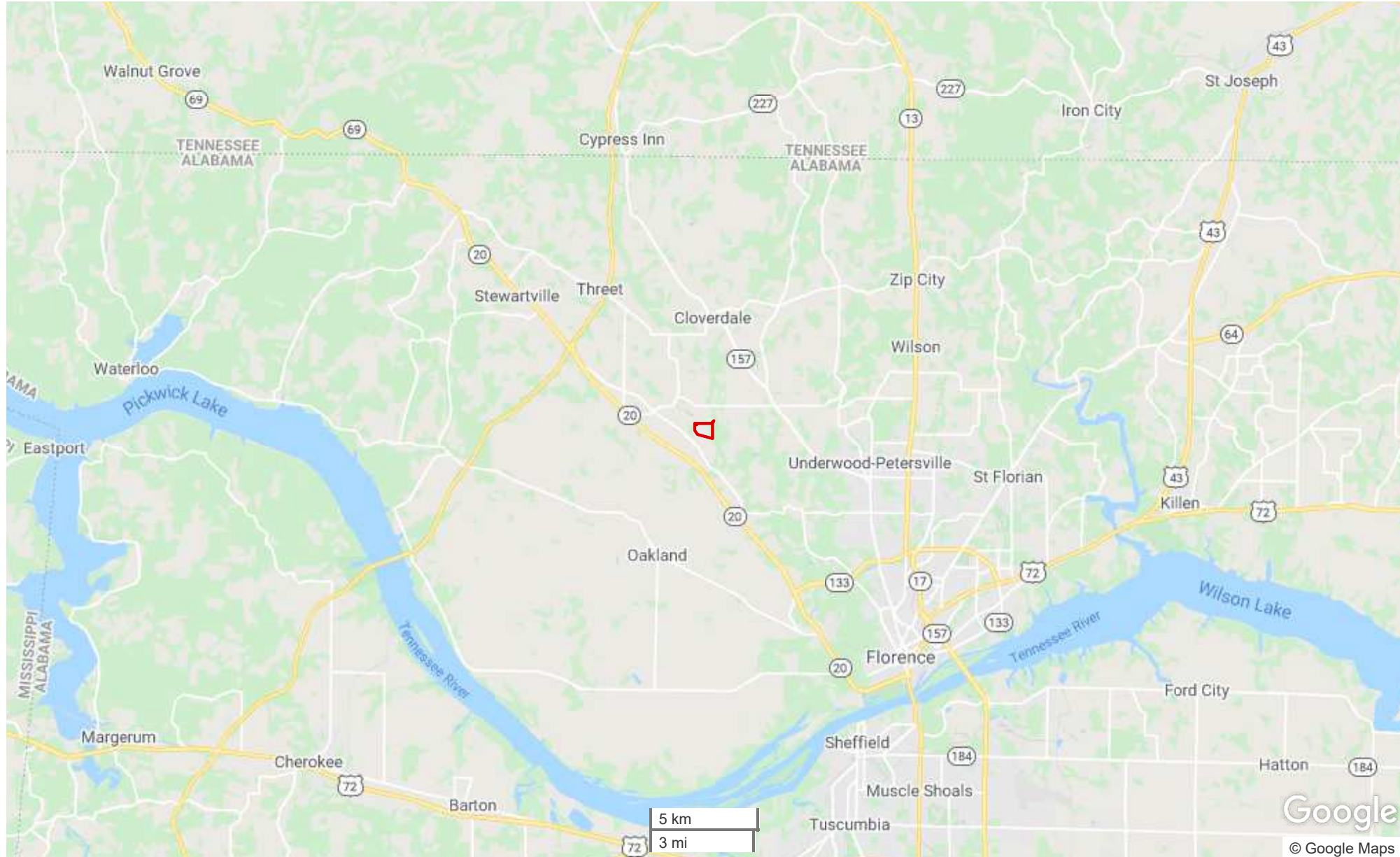

All boundary lines noted in pictures, aerials or maps should be considered estimates and not relied on as legal documents or descriptions.

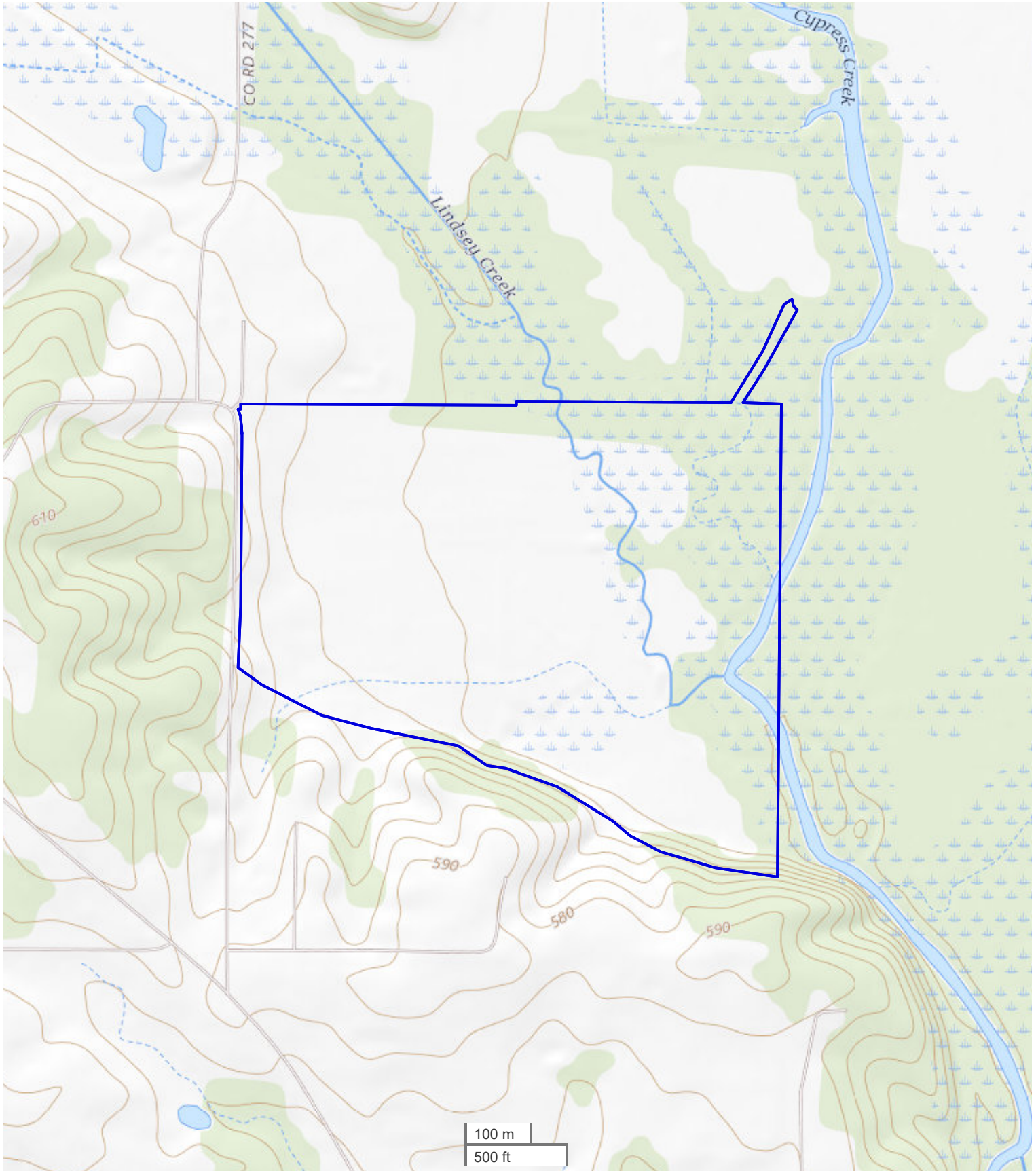

All boundary lines noted in pictures, aerials or maps should be considered estimates and not relied on as legal documents or descriptions.





