CLINT FLOWERS, ALC
Partner, Gulf Coast Office
Cell: 251-387-0787
Office: 855-657-5263
Fax: 888-672-1810
cflowers@nationalland.com

Horse Creek Lodge Hunting & Timber Investment
Marengo County, AL
451.21 +/- Acres

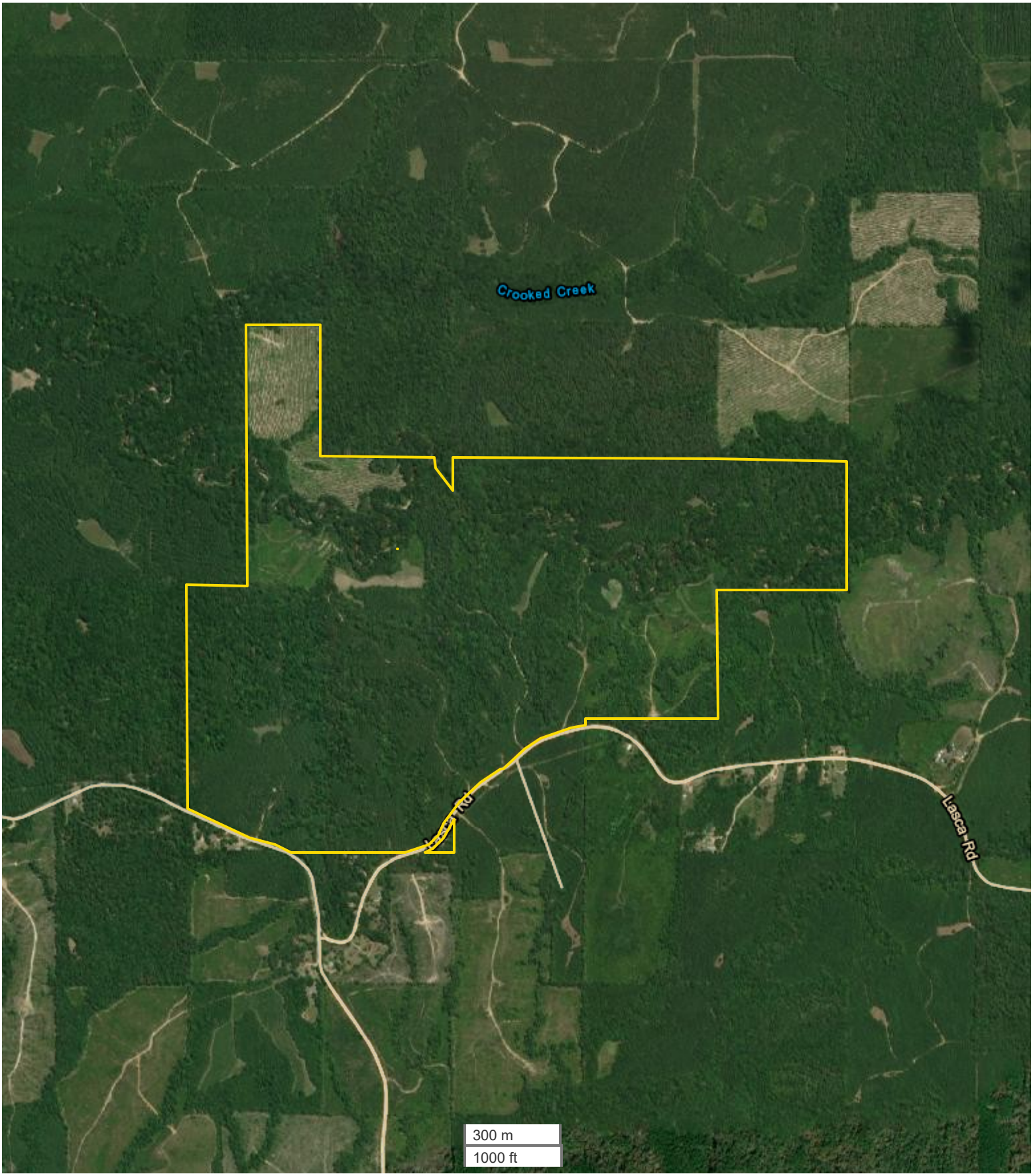

All boundary lines noted in pictures, aerials or maps should be considered estimates and not relied on as legal documents or descriptions.