JERAMY STEPHENS, ALC
Broker/Partner, Little Rock, AR Office
Cell: 870-672-3250
Office: 864-331-1600
Fax: 501-325-0080
Jstephens@nationalland.com

139+/- Acres on Ouachita River with Cabin
Hot Spring County, AR
138.95 +/- Acres
$750,000

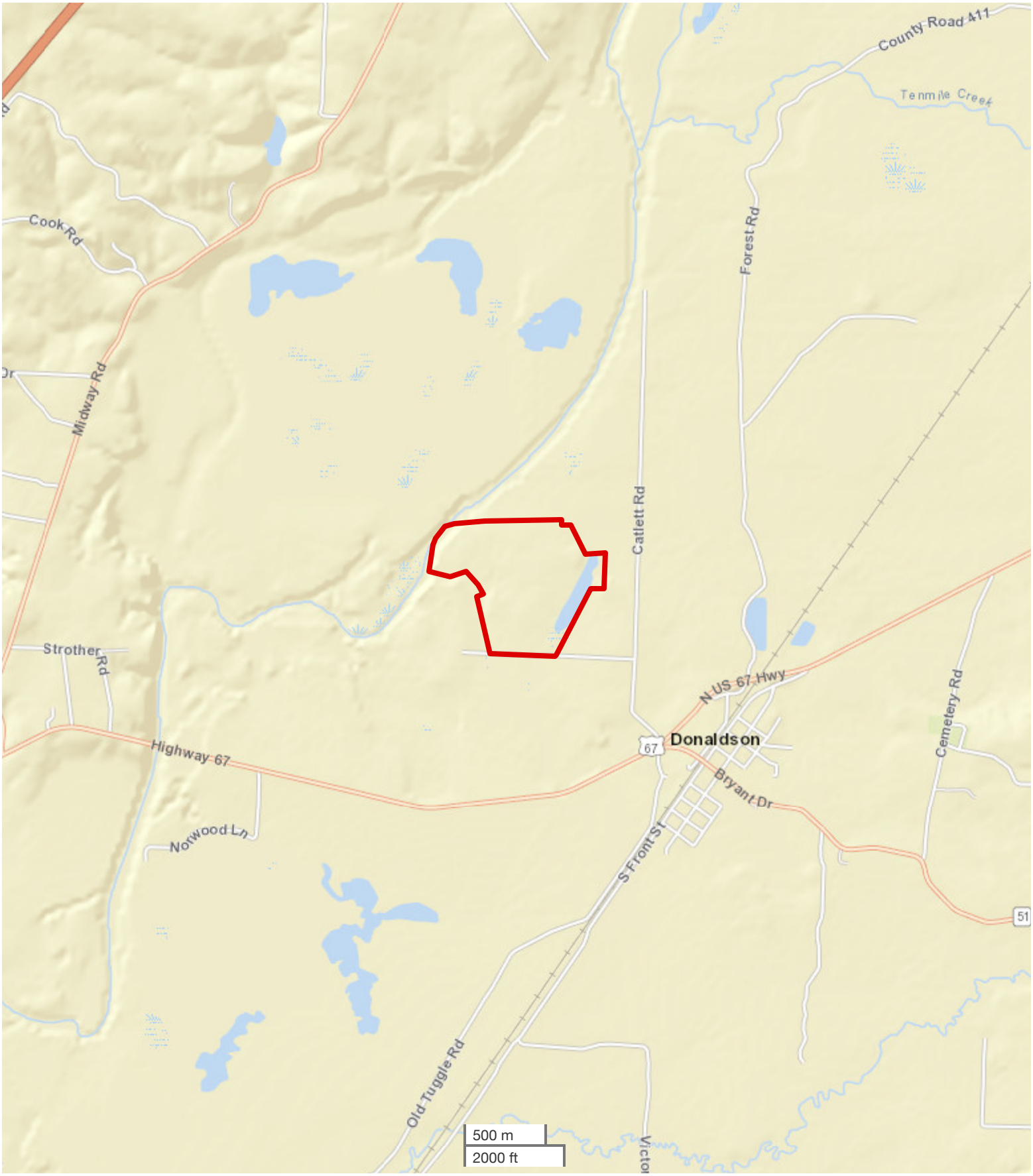

All boundary lines noted in pictures, aerials or maps should be considered estimates and not relied on as legal documents or descriptions.