

REF: PLAT OF WILLIAM H. MAHON BY JERRY KIRKLAND RLS 12/31/96  
 COMPOSITE PLAT OF EVA MAHON & THOMAS MAHON & BETH MCCARTER  
 BY R.M. CLAYTON, RLS 3/11/98.  
 COMPILED PLAT FOR GERALDINE WOODS BY JOHN WOODS RLS 1/6/99.  
 (NOTE: ABOVE COMPILED PLAT HAS A MISTAKE ON SOUTHERN LINE.)  
 PLAT OF GREG WOODS BY AL MONTGOMERY, RLS 3/24/77.  
 PLAT OF TOMMY & PAULA SULLIVAN BY JOHN WOODS RLS 12/14/93

2020001243 \$235.00  
 LARGE PLAT FEES  
 RECORDED & RECORDED  
 PRESENTED & RECORDED  
 09-17-2020 03:45 PM

WILLIAM H. LANCASTER  
 LAND ENGINEER  
 BK: PCA889A  
 PG: 4

RONALD T.M.  
 T.M. 050-57  
 P.B. 53-631

WILLIAM MAHON  
 T.M. 050-9  
 P.B. 64-541

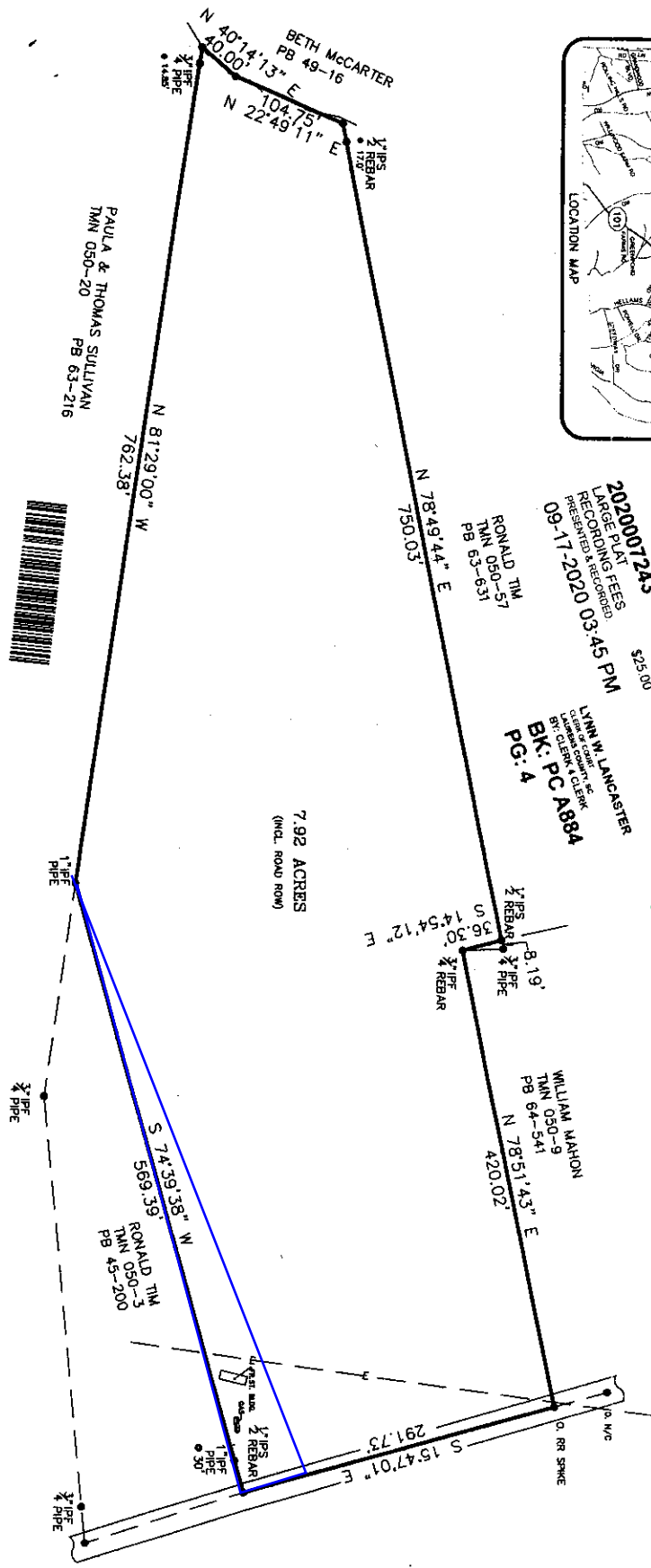

7.92 ACRES  
 (INCL. ROAD ROW)

NOTE: THIS PROPERTY IS SUBJECT TO ALL EASEMENTS & ROWS OF RECORD.



I HEREBY STATE TO THE BEST OF MY KNOWLEDGE, INFORMATION, AND BELIEF THE SURVEY SHOWN WAS MADE IN ACCORDANCE WITH THE REQUIREMENTS OF THE MINIMUM STANDARDS MANUAL FOR THE PRACTICE OF LAND SURVEYING IN SOUTH CAROLINA, AND MEETS OR EXCEEDS THE REQUIREMENTS FOR A CLASS "B" SURVEY AS SPECIFIED THEREIN.

SURRENDERED AT THE REQUEST OF  
**GERALDINE WOODS**

LOCATED ON GREENPOND ROAD

LAURENS COUNTY STATE OF SOUTH CAROLINA  
 DATE: 9/10/2008 SCALE: 1" = 100'  
 DR. BY: [Signature] DR. NO.: 08137

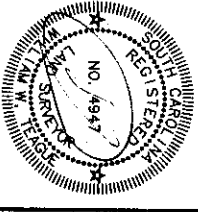
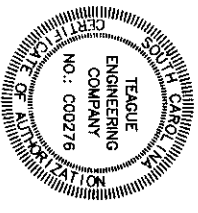

Laurens County Planning Commission  
 & Emergency 911 Office Approval  
 [Signature] 9/17/2020  
 Designer/Owner

APPROVED BY: [Signature]  
 S.C. REG. NO. 4847

TEAGUE ENGINEERING COMPANY  
 CIVIL ENGINEERS  
 LAND SURVEYORS  
 LAURENS, SOUTH CAROLINA  
 884-2035

Blue triangle reflects 0.36acres that was sold

