

**WEST CORONA
HUNTING / FISHING /
TIMBER TRACT**

**95 +/- Acres
Walker County, AL**

\$194,750

**NATIONAL
LAND
REALTY®**



**NATIONAL
LAND
REALTY®**

National Land Realty
308 Montgomery Highway
Suite A
Vestavia Hills, AL 35216
www.NationalLand.com



Chris Padgett
Office: 855.384.5263
Cell: 205.276.2446
Fax: 864.331.1610
Cpadgett@nationalland.com

The information herein is from sources deemed reliable, however the accuracy is not guaranteed.
National Land Realty assumes no liability for error, omissions or investment results.

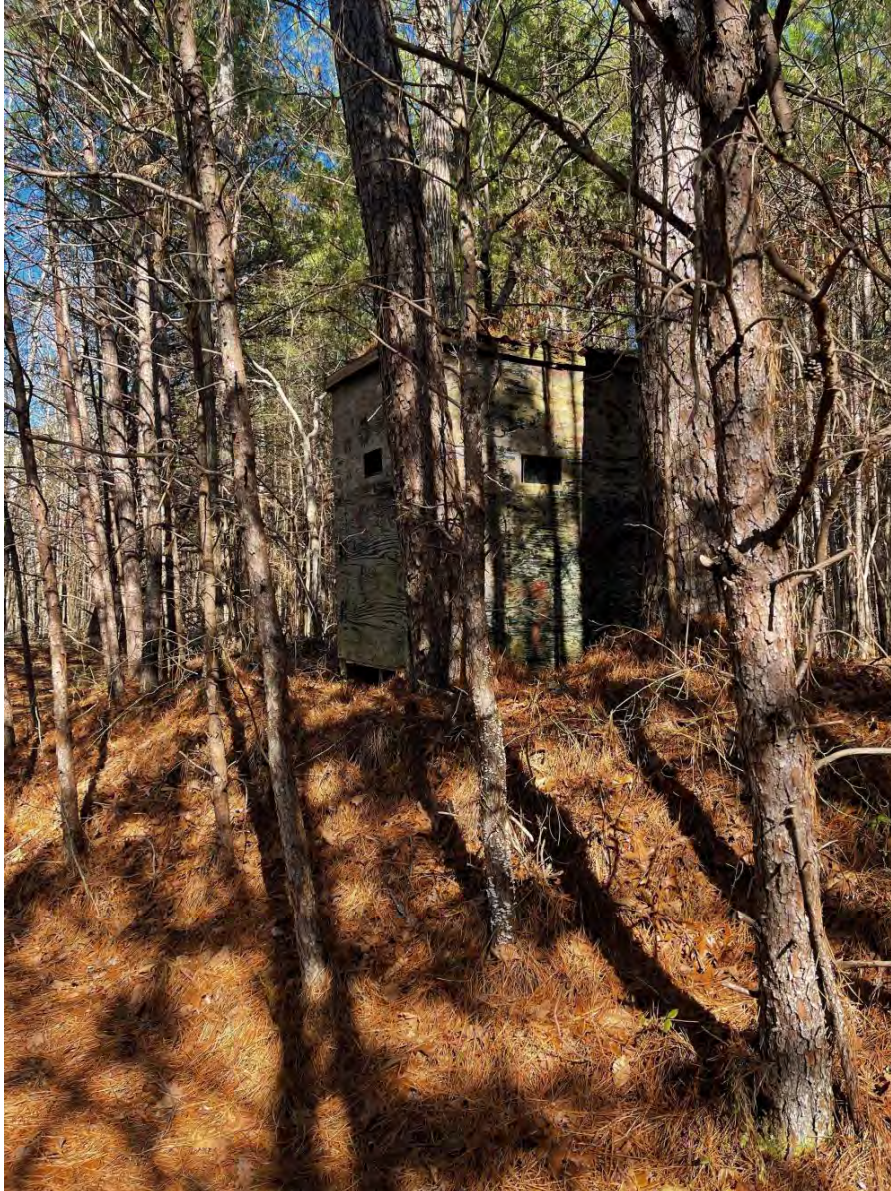

OVERVIEW:

Great hunting, fishing and timber tract boasting 20+/- acres of old growth planted pines, 10+/- acres open fields and 60+/- acres old growth natural generation hardwoods and pines plus a 2+/- acre pond for you to enjoy fishing, canoeing or boating between hunting seasons. Additional .25+/- acre pond on property. Nice views with open fields on East side of property. Plenty of hills and hollows to explore while making this your personal hunting or off-grid escape. 55 minutes to Birmingham, 55 minutes to Tuscaloosa, 2 hours to Huntsville. Call Chris to schedule a viewing before this one is gone. 205-276-2446

PARCEL #/ID: 2009300000006000, 2009310000003000

TAXES: (Call Agent for Details)

ADDRESS:

0 Fulton Hill Road
Berry, AL 35546

LOCATION:

From West Corona Alabama, head southwest on AL-18 towards Fulton Hill Road for 1.1 miles. Turn right onto Fulton Hill Road and travel for .8 miles. Property will be on your right and left.



PROPERTY HIGHLIGHTS:

- Pond
- Good Access
- Planted Pines
- Deer
- Turkey
- Fishing
- Boating
- Canoeing
- Camping

LEGAL DESCRIPTION:

Walker County Parcel 's 2009300000006000,
2009310000003000

VIEW FULL LISTING:

www.nationalland.com/viewlisting.php?listingid=1989150



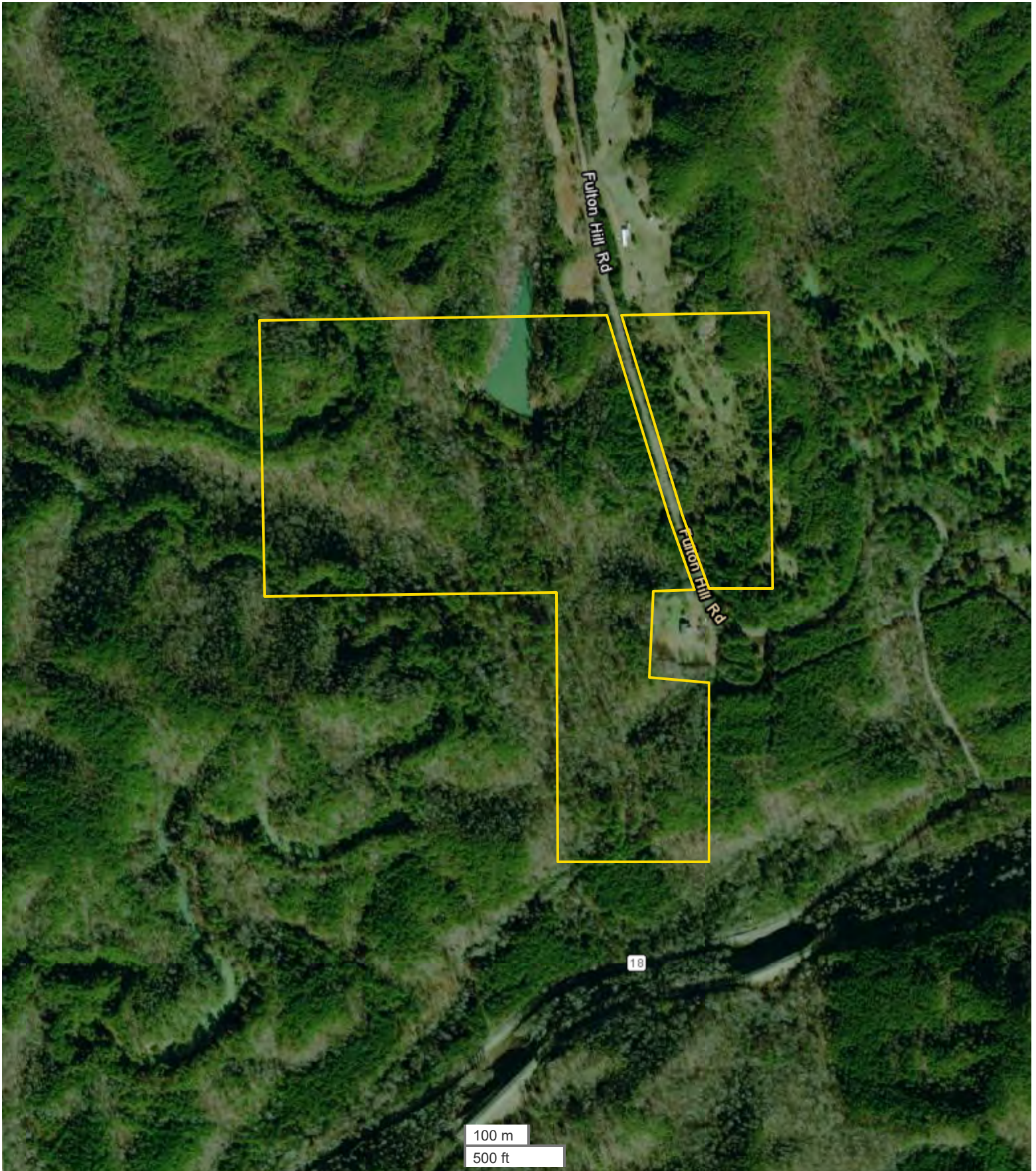

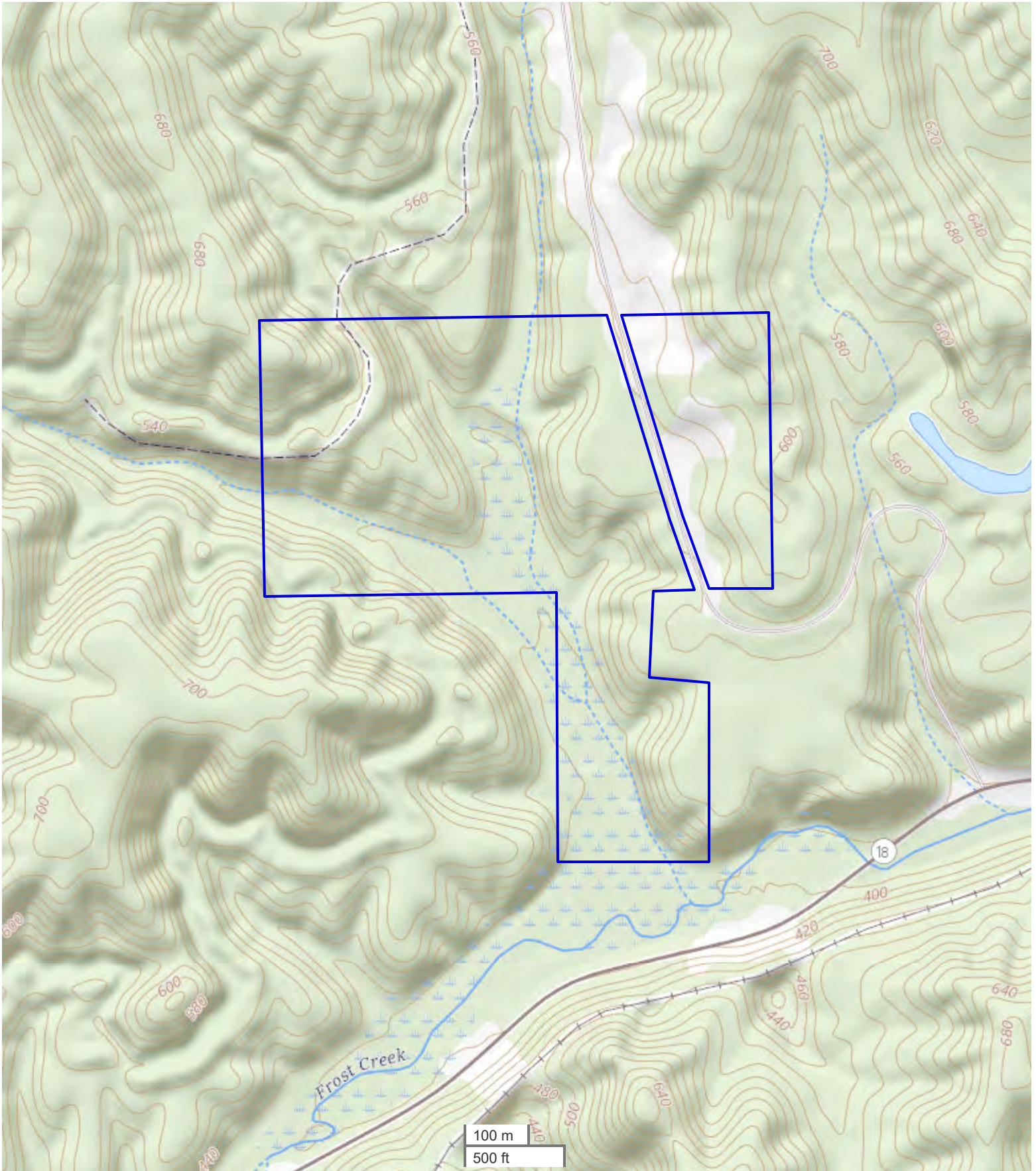

All boundary lines noted in pictures, aerials or maps should be considered estimates and not relied on as legal documents or descriptions.





National Land Realty
308 Montgomery Highway
Suite A
Vestavia Hills, AL 35216
www.NationalLand.com



Chris Padgett
Office: 855.384.5263
Cell: 205.276.2446
Fax: 864.331.1610
Cpadgett@nationalland.com

REAL ESTATE BROKERAGE SERVICES DISCLOSURE – RULE 790-X-3.13(1)

THIS IS FOR INFORMATION PURPOSES. THIS IS NOT A CONTRACT.

Alabama law requires you, the consumer, to be informed about types of services which real estate licensees may perform. The purpose of this disclosure is to give you a summary of these services.

A SINGLE AGENT is a licensee who represents only one party in a sale. That is, a single agent represents his or her client. The client may be either the seller or the buyer. A single agent must be completely loyal and faithful to the client.

A SUB-AGENT is another agent/licensee who also represents only one part in a sale. A sub-agent helps the agent represent the same client. The client may be either the seller or the buyer. A sub-agent must also be completely loyal and faithful to the client.

A LIMITED CONSENSUAL DUAL AGENT is a licensee for both the buyer and the seller. This may only be done with the written, informed consent of all parties. This type of agent must also be loyal and faithful to the client, except where the duties owed to the client conflict with one another.

A TRANSACTION BROKER assists one or more parties, who are customers, in a sale. A transaction broker is not an agent and does not perform the same services as an agent.

*Alabama law imposes the following obligations on all real estate licensees to all parties, no matter their relationship:

1. To provide services honestly and in good faith;
2. To exercise reasonable care and skill;
3. To keep confidential any information gained in confidence, unless disclosure is required by law or duty to a client, the information becomes public knowledge, or disclosure is required by law or duty to a client, the information becomes public knowledge, or disclosure is authorized in writing;
4. Present all written offers promptly to the seller;
5. Answer your questions completely and accurately.

Further, even if you are working with a licensee who is not your agent, there are many things the licensee may do to assist you. Some examples are:

1. Provide information about properties;
2. Show properties;
3. Assist in making a written offer;
4. Provide information on financing.

You should choose which type of service you want from a licensee, and sign a brokerage service agreement. If you do not sign an agreement, by law the licensee working with you is a transaction broker.

The licensee's broker is required by law to have on file an office policy describing the company's brokerage services. You should feel free to ask any questions you have.

The Alabama Real Estate Commission requires the real estate licensee to sign, date, and provide you a copy of this form. Your signature is not required by law or rule, but would be appreciated.

Agent Print Name

Consumer Print Name

Agent Signature

Consumer Signature

Date

Date

***THIS IS NOT A CONTRACT.**