

SURVEYOR'S REAL PROPERTY REPORT FOR A TRACT OF LAND LING IN THE SOUTHWEST
QUARTER OF SECTION 8, TOWNSHIP 53 NORTH, RANGE 1 EAST, PIKE COUNTY, MISSOURI.

(As made for Dennis and Patricia Feilner)

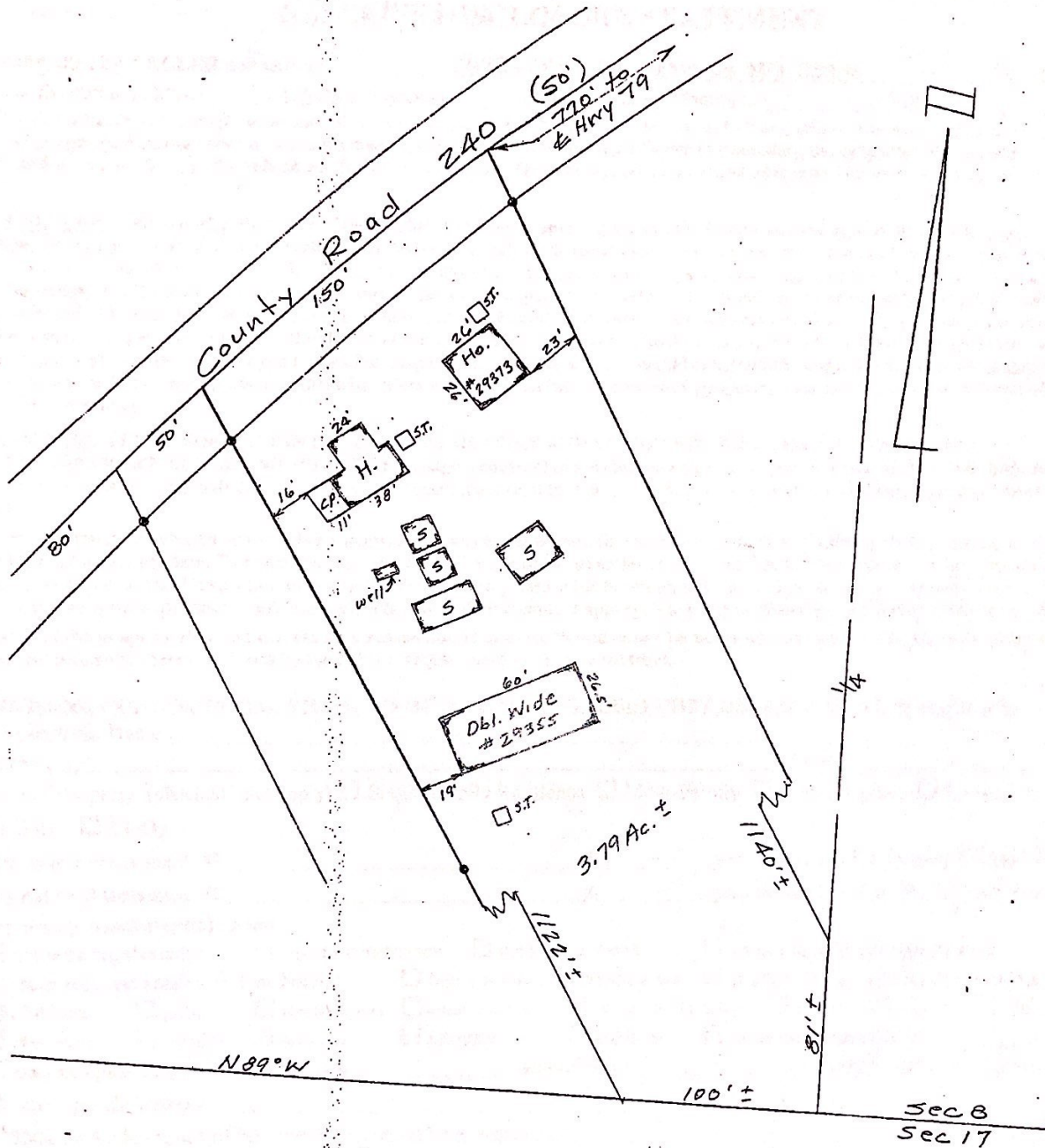

This as a result of my survey made during part of November 2000 which I hereby certify to be in accordance with the work order which is dated 11-22-00.

David R. Yohn
David R. Yohn, P.L.S. #1308 - Missouri

Scale: 1" = 50 feet

• = Iron Points Found

C.P. = Car Port

S.T. = Septic Tank

S. = Shed

H. = One Story Frame House

Ho. = One Story Frame House

Dbl. Wide = Manufactured Home.
Recorded in Book 326 at Page
2089, Pike County Deed Records.

2M-69