

**DOUBLE OAK
MOUNTAIN LOT 1**
10.06 +/- Acres
Shelby County, AL
\$251,500

**NATIONAL
LAND
REALTY®**



**NATIONAL
LAND
REALTY®**

National Land Realty
308 Montgomery Highway
Suite A
Vestavia Hills, AL 35216
www.NationalLand.com

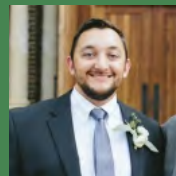

Gabe Goodson
Office: 205.438.6733
Cell: 205.365.8388
Fax: 864.331.1610
Ggoodson@NationalLand.com

The information herein is from sources deemed reliable, however the accuracy is not guaranteed.
National Land Realty assumes no liability for error, omissions or investment results.



OVERVIEW:

Sitting on the southern side of Double Oak Mountain this 10+/-acre home site boasts unbelievable mountain views. This tract has multiple build sites that take full advantage of the mature timber and beautiful rock outcroppings that occupy the property. Its hard to believe you can have this kind of privacy being less than two miles from US HWY 280 with an easy commute to Birmingham. Pictures don't cast a light on how unique this property is. For more information or to schedule a tour please call Gabe Goodson (205) 365-8388.

PARCEL #/ID: 09 4 20 3 001 009.001

TAXES: \$26/year (2019)

ADDRESS:

130 Old Oak CV
Lot 1
Chelsea, AL 35043

LOCATION:

Less than 2 miles from Hwy 280 and 17 miles to downtown Birmingham. Turn onto Old Hwy 280 at the Narrows. Turn onto Oak Tree Drive. Turn onto Old Oak Cove. Property is on the right.

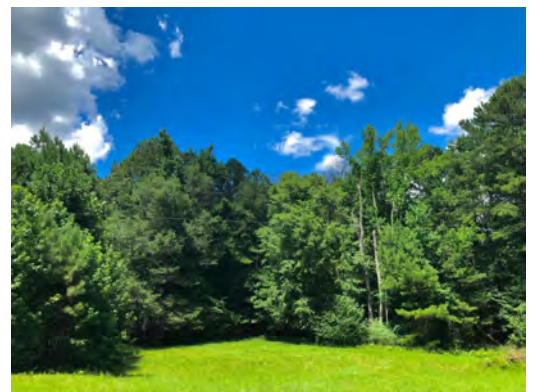

PROPERTY HIGHLIGHTS:

- Breathtaking Views
- Convenient To HWY 280
- Beautiful Rock Outcropping
- Abundant Wildlife
- Private

LEGAL DESCRIPTION:

Sub Division 1: Narrows Ridge Map Book:50 Page: 1

VIEW FULL LISTING:

www.nationalland.com/viewlisting.php?listingid=1553083



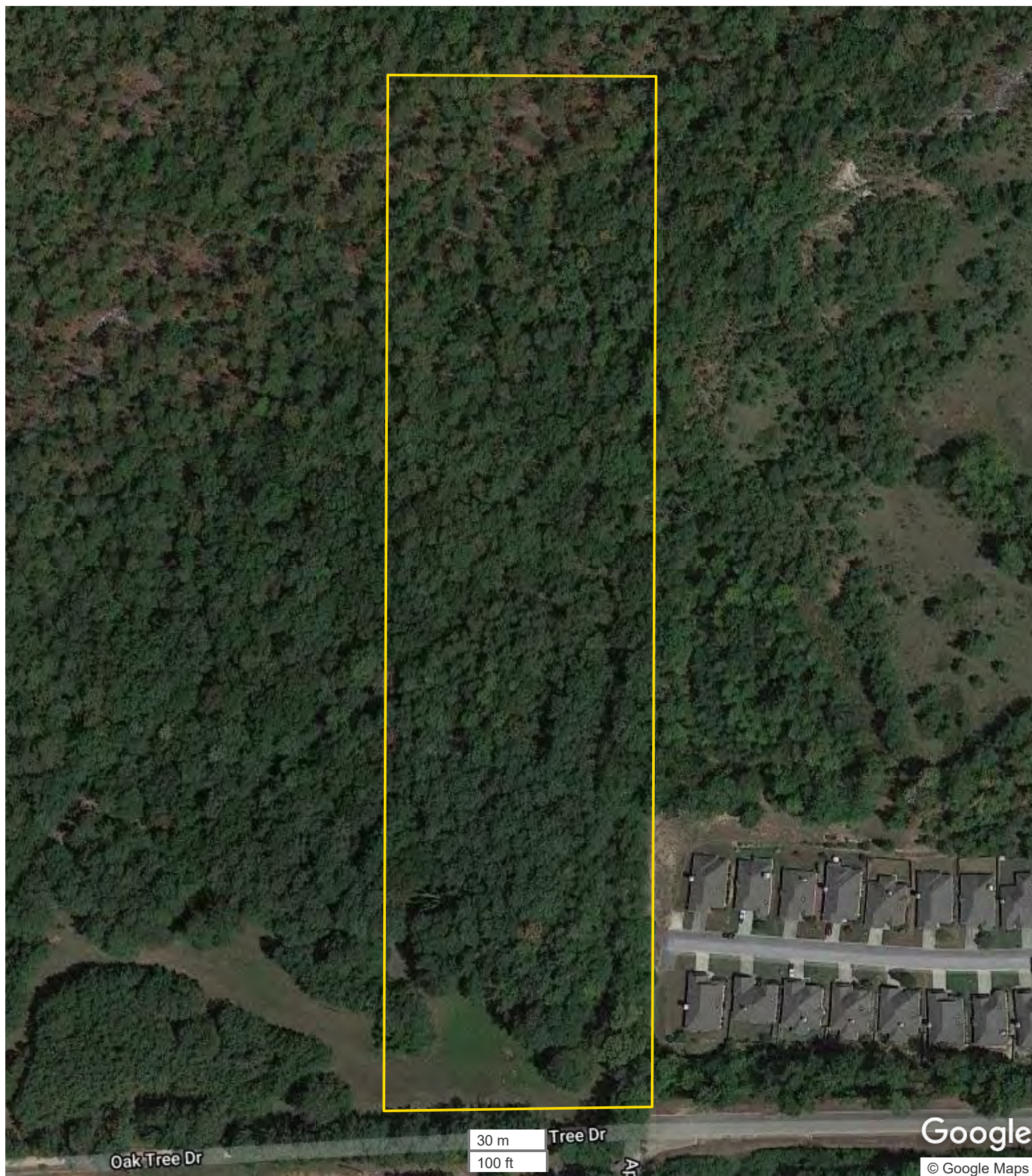

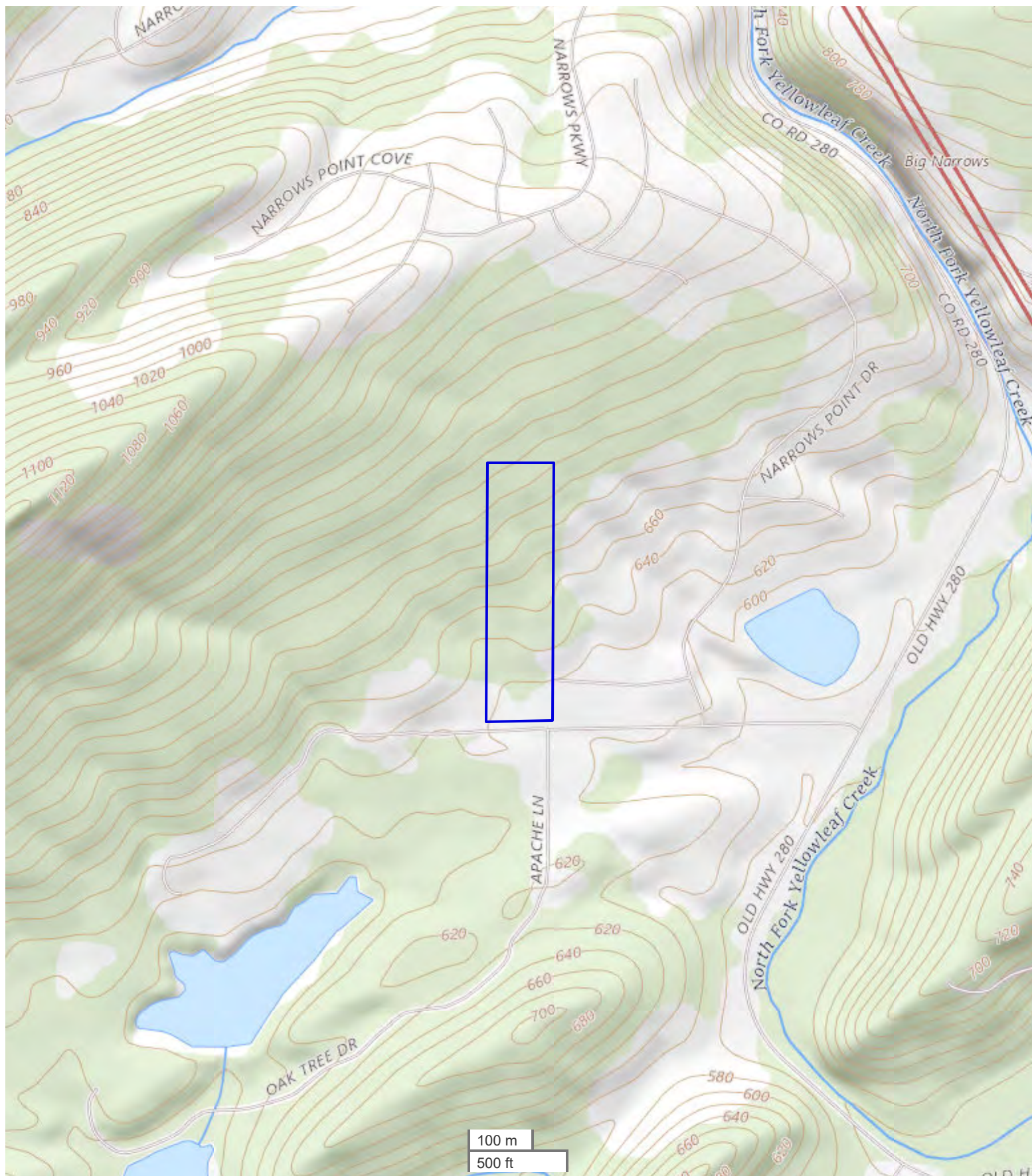







REAL ESTATE BROKERAGE SERVICES DISCLOSURE – RULE 790-X-3.13(1)

THIS IS FOR INFORMATION PURPOSES. THIS IS NOT A CONTRACT.

Alabama law requires you, the consumer, to be informed about types of services which real estate licensees may perform. The purpose of this disclosure is to give you a summary of these services.

A SINGLE AGENT is a licensee who represents only one party in a sale. That is, a single agent represents his or her client. The client may be either the seller or the buyer. A single agent must be completely loyal and faithful to the client.

A SUB-AGENT is another agent/licensee who also represents only one part in a sale. A sub-agent helps the agent represent the same client. The client may be either the seller or the buyer. A sub-agent must also be completely loyal and faithful to the client.

A LIMITED CONSENSUAL DUAL AGENT is a licensee for both the buyer and the seller. This may only be done with the written, informed consent of all parties. This type of agent must also be loyal and faithful to the client, except where the duties owed to the client conflict with one another.

A TRANSACTION BROKER assists one or more parties, who are customers, in a sale. A transaction broker is not an agent and does not perform the same services as an agent.

*Alabama law imposes the following obligations on all real estate licensees to all parties, no matter their relationship:

1. To provide services honestly and in good faith;
2. To exercise reasonable care and skill;
3. To keep confidential any information gained in confidence, unless disclosure is required by law or duty to a client, the information becomes public knowledge, or disclosure is required by law or duty to a client, the information becomes public knowledge, or disclosure is authorized in writing;
4. Present all written offers promptly to the seller;
5. Answer your questions completely and accurately.

Further, even if you are working with a licensee who is not your agent, there are many things the licensee may do to assist you. Some examples are:

1. Provide information about properties;
2. Show properties;
3. Assist in making a written offer;
4. Provide information on financing.

You should choose which type of service you want from a licensee, and sign a brokerage service agreement. If you do not sign an agreement, by law the licensee working with you is a transaction broker.

The licensee's broker is required by law to have on file an office policy describing the company's brokerage services. You should feel free to ask any questions you have.

The Alabama Real Estate Commission requires the real estate licensee to sign, date, and provide you a copy of this form. Your signature is not required by law or rule, but would be appreciated.

Agent Print Name

Consumer Print Name

Agent Signature

Consumer Signature

Date

Date

***THIS IS NOT A CONTRACT.**