

**ECLECTIC 97 ACRE  
HOMESITE  
97 +/- Acres  
Elmore County, AL  
\$330,000**

**NATIONAL  
LAND  
REALTY®**



**NATIONAL  
LAND  
REALTY®**

**National Land Realty**  
10270 Highway 80 E  
Montgomery, AL 36117  
[www.NationalLand.com](http://www.NationalLand.com)



**Ellis Pilgreen**  
Office: 855.384.5263  
Cell: 334.799.6785  
Fax: 864.331.1610  
[Epilgreen@nationalland.com](mailto:Epilgreen@nationalland.com)

The information herein is from sources deemed reliable, however the accuracy is not guaranteed.  
National Land Realty assumes no liability for error, omissions or investment results.



**OVERVIEW:**

Outstanding locations that is absolutely loaded with timber just minutes from Lake Martin and the Kowaliga Bridge. This 97+/- acres is an ideal homesite or mini farm. Located off Highway 63/ Kowaliga Rd directly adjacent to Cottons BBQ. This tract has a great potential pond site, TONS of mature timber, 2 creeks running through and several different homesites. Build your dream home or have a mini farm just minutes from your lake house. If you are looking for a little more land, please check out the other adjacent available listings.

**PARCEL #/ID:** 0607260000011000, 0607250000013000, 0607360000006000

**TAXES:** (Call Agent for Details)

**ADDRESS:**

0 Kowaliga Rd  
Eclectic, AL 36024

**LOCATION:**

On Kowaliga Rd/Highway 63 just before Cottons BBQ





### PROPERTY HIGHLIGHTS:

- Mostly mature natural timber allows for real privacy.
- Located off of Highway 63 just 5 miles from Kowaliga Bridge and 3 miles from Eclectic.
- 2 creek branches run thought the property.
- Turnkey access with outstanding internal road.
- About 10 acres of 19 year old planted pines that are ready to be thinned.

### VIEW FULL LISTING:

[www.nationalland.com/viewlisting.php?listingid=1283400](http://www.nationalland.com/viewlisting.php?listingid=1283400)

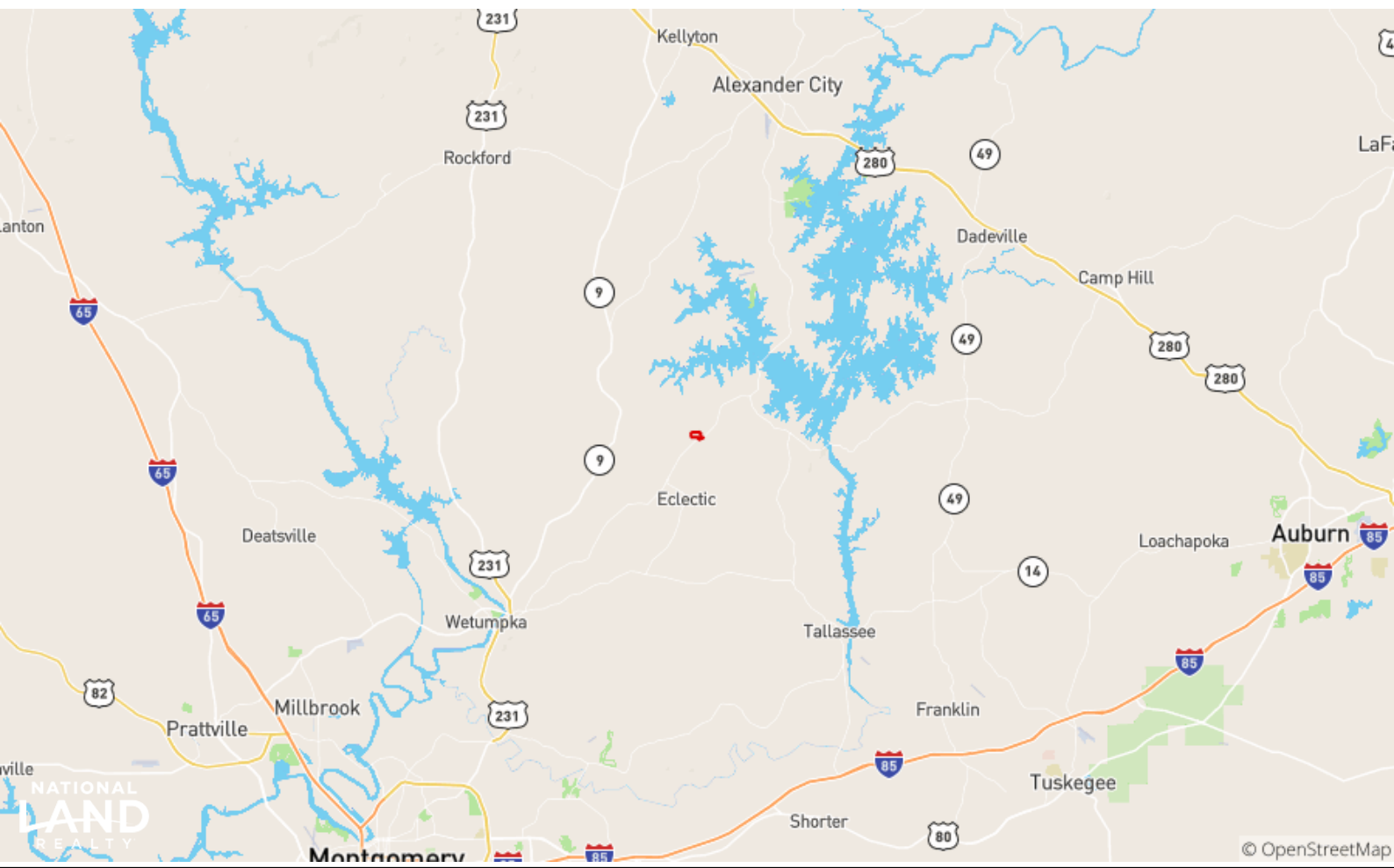







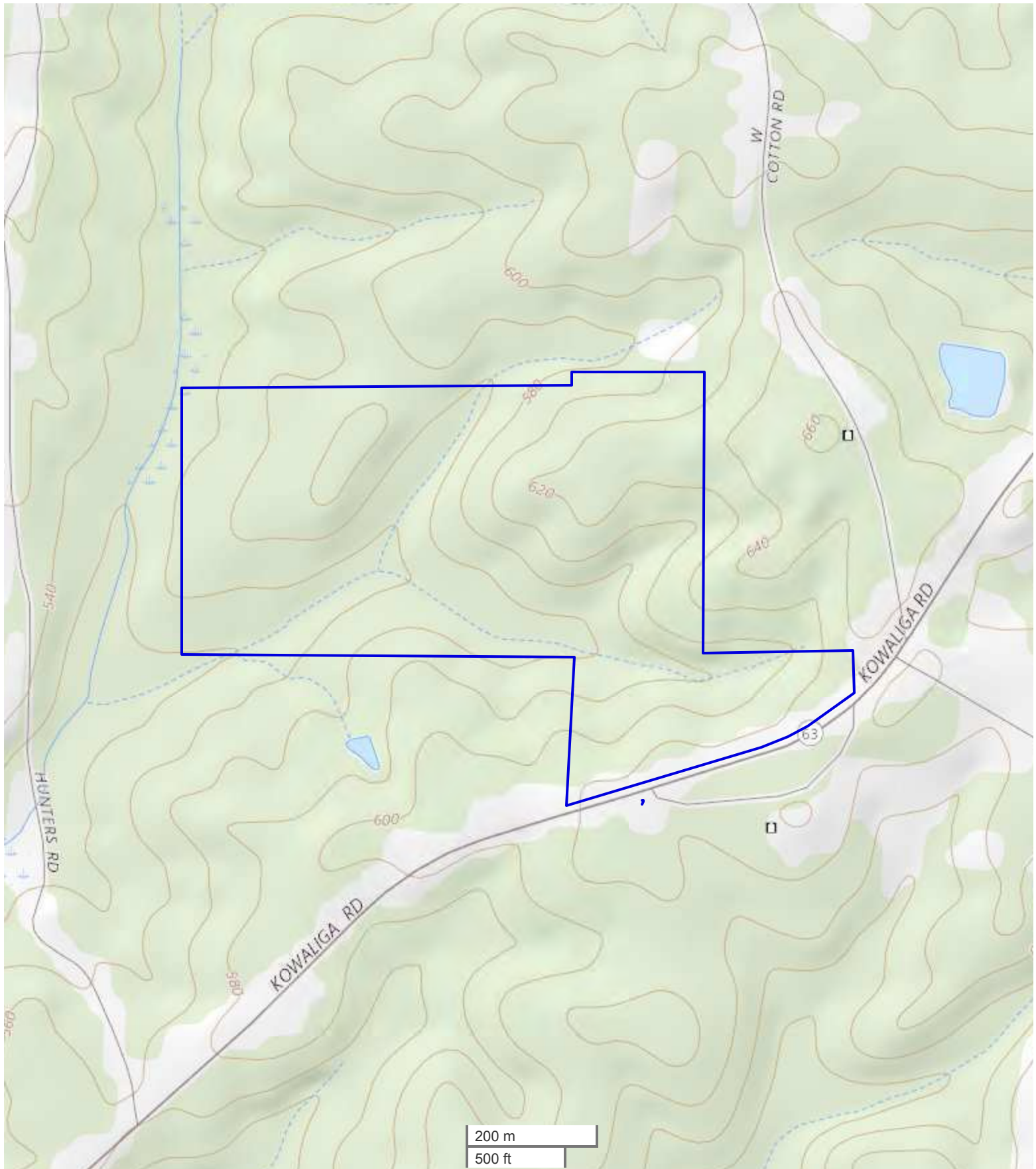













**National Land Realty**  
10270 Highway 80 E  
Montgomery, AL 36117  
[www.NationalLand.com](http://www.NationalLand.com)



**Ellis Pilgreen**  
Office: 855.384.5263  
Cell: 334.799.6785  
Fax: 864.331.1610  
[Epilgreen@nationalland.com](mailto:Epilgreen@nationalland.com)



**REAL ESTATE BROKERAGE SERVICES DISCLOSURE – RULE 790-X-3.13(1)**

**THIS IS FOR INFORMATION PURPOSES. THIS IS NOT A CONTRACT.**

Alabama law requires you, the consumer, to be informed about types of services which real estate licensees may perform. The purpose of this disclosure is to give you a summary of these services.

**A SINGLE AGENT** is a licensee who represents only one party in a sale. That is, a single agent represents his or her client. The client may be either the seller or the buyer. A single agent must be completely loyal and faithful to the client.

**A SUB-AGENT** is another agent/licensee who also represents only one part in a sale. A sub-agent helps the agent represent the same client. The client may be either the seller or the buyer. A sub-agent must also be completely loyal and faithful to the client.

**A LIMITED CONSENSUAL DUAL AGENT** is a licensee for both the buyer and the seller. This may only be done with the written, informed consent of all parties. This type of agent must also be loyal and faithful to the client, except where the duties owed to the client conflict with one another.

**A TRANSACTION BROKER** assists one or more parties, who are customers, in a sale. A transaction broker is not an agent and does not perform the same services as an agent.

\*Alabama law imposes the following obligations on all real estate licensees to all parties, no matter their relationship:

1. To provide services honestly and in good faith;
2. To exercise reasonable care and skill;
3. To keep confidential any information gained in confidence, unless disclosure is required by law or duty to a client, the information becomes public knowledge, or disclosure is required by law or duty to a client, the information becomes public knowledge, or disclosure is authorized in writing;
4. Present all written offers promptly to the seller;
5. Answer your questions completely and accurately.

Further, even if you are working with a licensee who is not your agent, there are many things the licensee may do to assist you. Some examples are:

1. Provide information about properties;
2. Show properties;
3. Assist in making a written offer;
4. Provide information on financing.

You should choose which type of service you want from a licensee, and sign a brokerage service agreement. If you do not sign an agreement, by law the licensee working with you is a transaction broker.

The licensee's broker is required by law to have on file an office policy describing the company's brokerage services. You should feel free to ask any questions you have.

The Alabama Real Estate Commission requires the real estate licensee to sign, date, and provide you a copy of this form. Your signature is not required by law or rule, but would be appreciated.

\_\_\_\_\_  
**Agent Print Name**

\_\_\_\_\_  
**Consumer Print Name**

\_\_\_\_\_  
**Agent Signature**

\_\_\_\_\_  
**Consumer Signature**

\_\_\_\_\_  
**Date**

\_\_\_\_\_  
**Date**

**\*THIS IS NOT A CONTRACT.**