

Overview

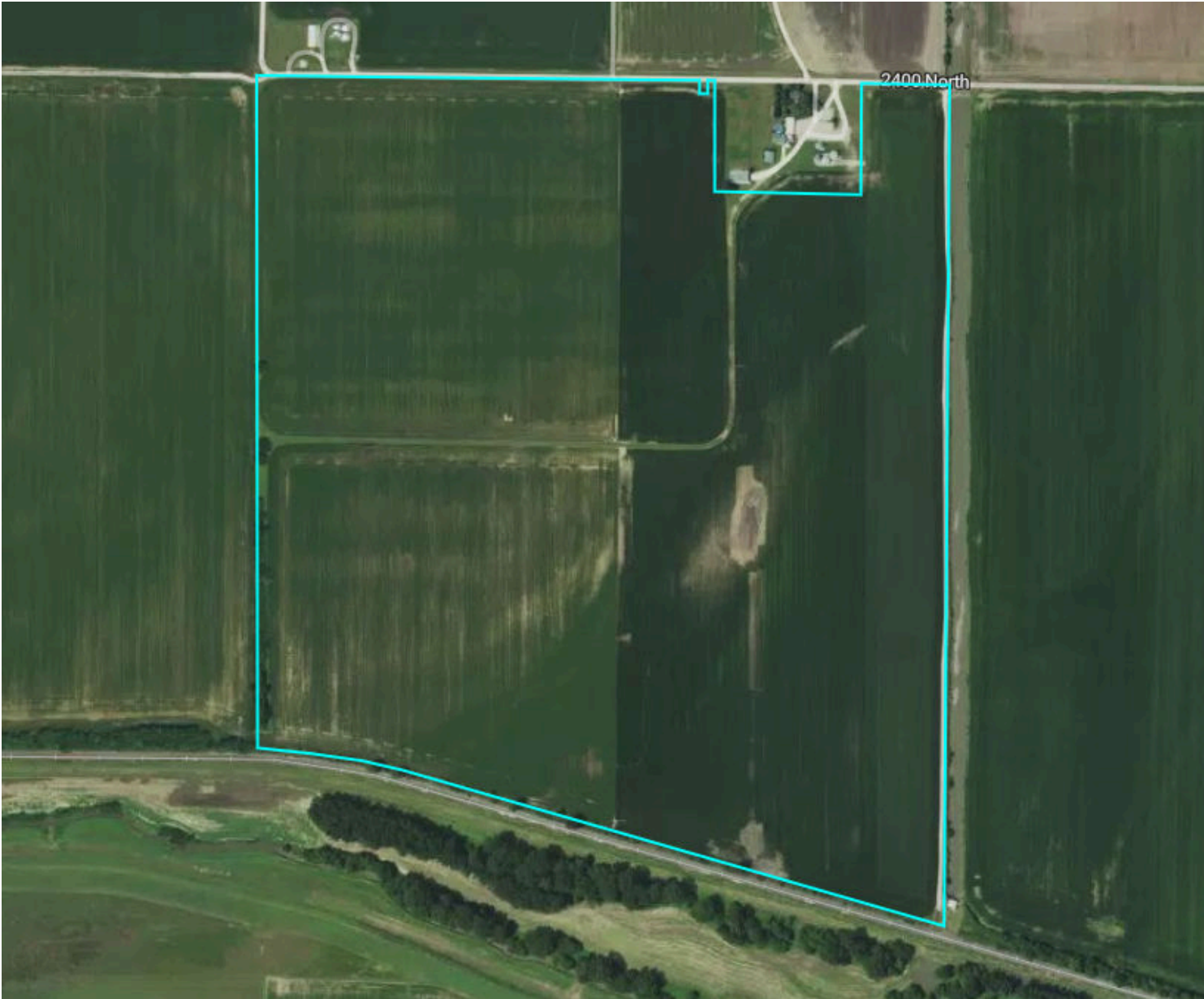

Greene County, IL

168.6 Acres, Boundary 1 of 1



Greene County, IL Township: 012N	Locations 29 12N 13W	Acres 168.55	Parcel # 06-11-29-8
Owner 1 CHRISTOPHER C CRABTREE	Owner 2 NED CRABTREE	Owner Address 801 1200 ST HILLVIEW IL 620502003	Property Address -
Total Assessed Value \$54,848	Assessed Land Value \$54,848	Assessed Improvement -	Assessed Land Year 2024
County Use Description UNIMPROVED FARM LAND		Legal Description 3 JC 536 29-12-13 PT NE1/4 & PT N1/2 SE1/4 N OF RR	

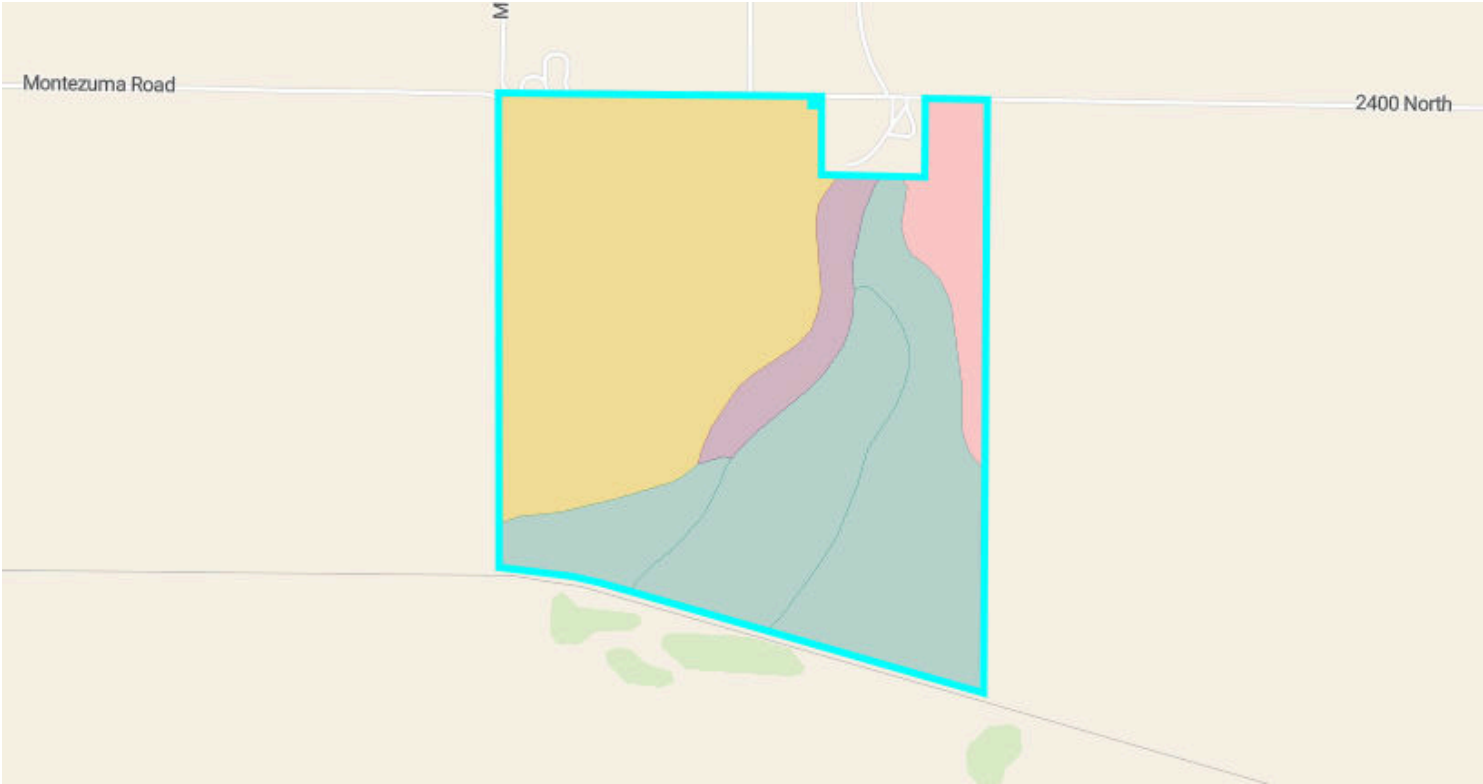

81.6/100 NCCPI

125.1/147 PI

	Code	Soil Description	% of Selection	Acres	Non-IRR Class	IRR Class	State Score (PI)	NCCPI
	710...	La Hogue loam, 0 to 2 percent slopes, rarely flooded	46.3%	77.1	2w	--	121	78.4
	807...	Beaucoup silty clay loam, cool mesic, 0 to 2 percent slopes,...	26.3%	43.9	2w	--	132	92.3
	818...	Dupo silt loam, 0 to 2 percent slopes, occasionally flooded	15.0%	25	3w	--	131	85.7
	840...	Titus silty clay loam, 0 to 2 percent slopes, occasionall...	7.1%	11.8	3w	--	118	57.4
	7102B	La Hogue loam, 2 to 5 percent slopes, rarely flooded	5.2%	8.7	2e	--	120	76.6

Elevation



168.6 Acres, 1 Boundary



414.7 feet436.2 feet

Source: USGS 3 Meter Dem	Interval: 10 feet	Range: 21.5 feet	Min: 414.7 feet	Max: 436.2 feet
		Slope: 0.7%	Min: 0%	Max: 17.6%

