

Overview

74.2 Acres, 1 Boundary



Overview



Greene County, IL

74.2 Acres, Boundary 1 of 1



Greene County, IL Township: 012N	Locations 21 12N 12W	Acres 74.15	Parcel # 08-20-21-4
Owner 1 ANDREW V YODER	Owner 2 -	Owner Address 233 PATTERSON RD ROODHOUSE IL 620824421	Property Address ROODHOUSE, IL 62082
Total Assessed Value \$24,145	Assessed Land Value \$24,145	Assessed Improvement -	Assessed Land Year 2024
County Use Description UNIMPROVED FARM LAND	Legal Description 3F JC 536 21 12 12 PT W 1/2 NW		

Soils

74.2 Acres, 1 Boundary

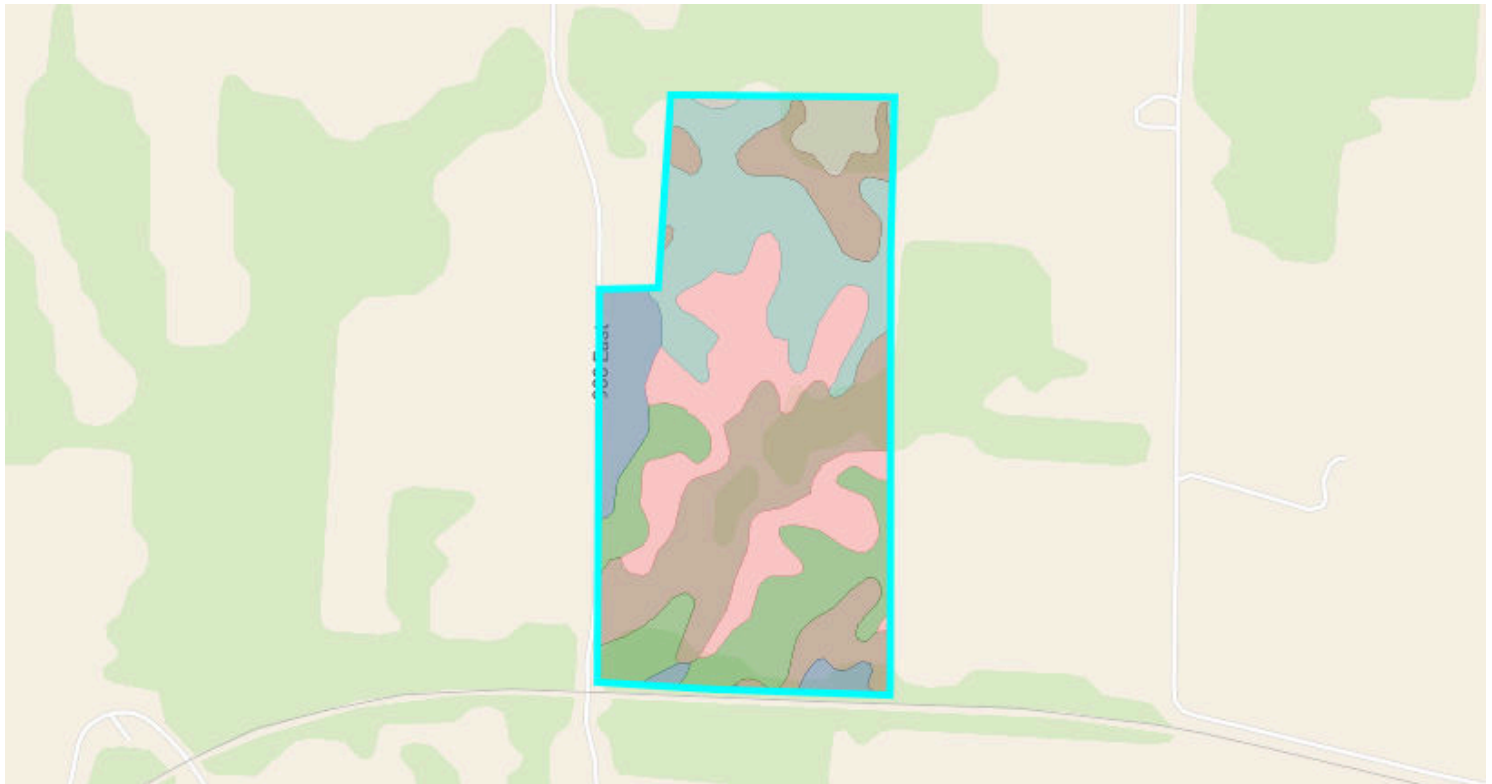

79.5/100 NCCPI

111.2/147 PI

	Code	Soil Description	% of Selection	Acres	Non-IRR Class	IRR Class	State Score (PI)	NCCPI
●	280...	Fayette silt loam, glaciated, 10 to 18 percent slopes,...	23.8%	18.6	3e	--	106	73.5
●	280...	Fayette silt loam, glaciated, 5 to 10 percent slopes,...	21.2%	16.6	3e	--	113	84.2
●	279B	Rozetta silt loam, 2 to 5 percent slopes	21.0%	16.4	2e	--	118	86.6
●	280B	Fayette silt loam, glaciated, 2 to 5 percent slopes	13.8%	10.7	2e	--	120	88.6
●	17A	Keomah silt loam, 0 to 2 percent slopes	6.2%	4.9	2w	--	119	89.7

Soils



74.2 Acres, 1 Boundary

	Code	Soil Description	% of Selection	Acres	Non-IRR Class	IRR Class	State Score (PI)	NCCPI
●	279...	Rozetta silt loam, 10 to 18 percent slopes, eroded	5.8%	4.6	3e	--	104	77.3
●	8cF	Hickory silt loam, cool mesic, 18 to 35 percent slopes	3.5%	2.7	6e	--	68	19.7
●	345...	Lawson silt loam, cool mesic, 0 to 2 percent slopes,...	3.0%	2.3	3w	--	126	86.7
●	8cF2	Hickory silt loam, cool mesic, 18 to 35 percent slopes,...	1.6%	1.3	6e	--	63	18.6

Elevation

74.2 Acres, 1 Boundary

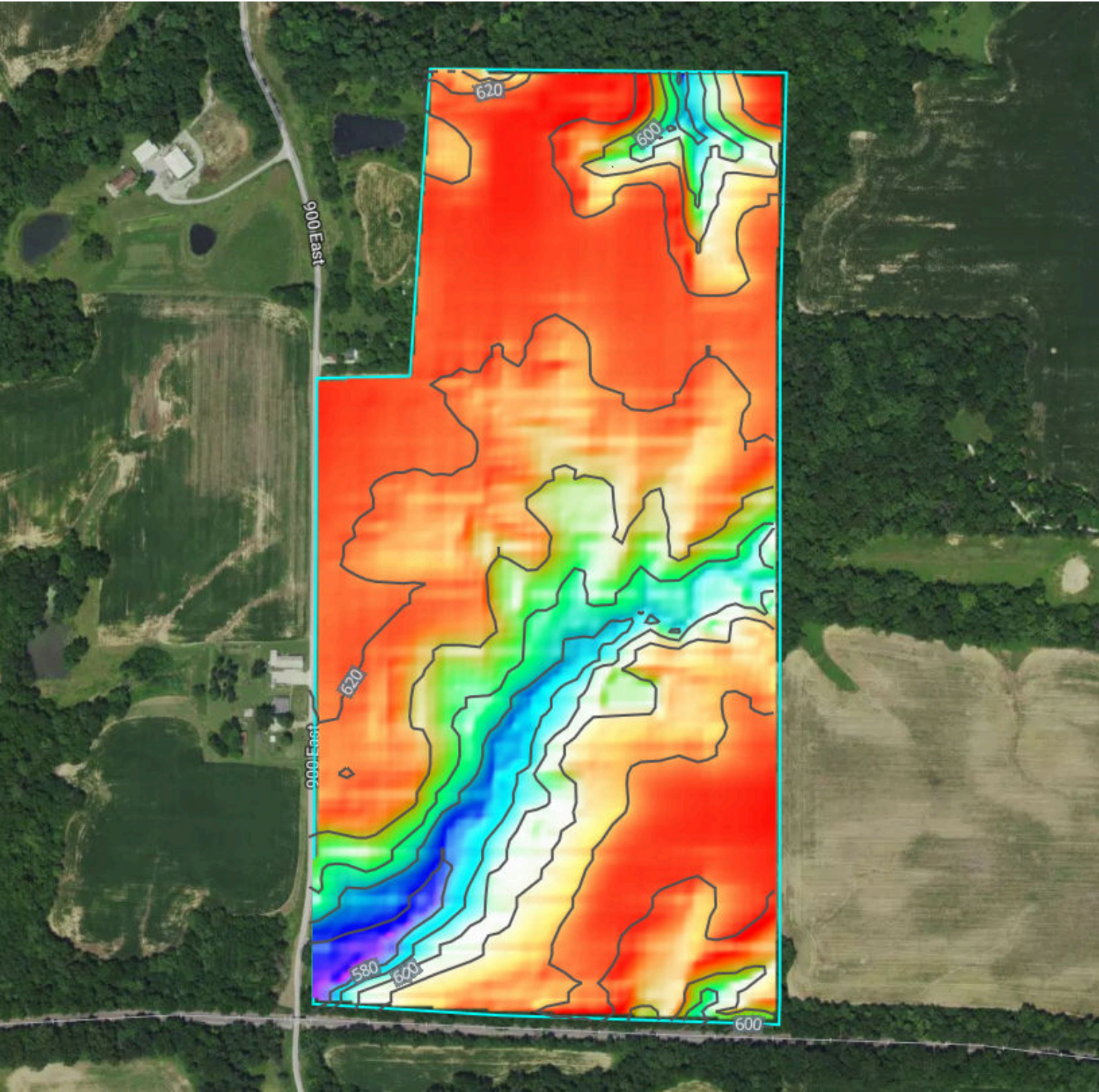

Source: USGS 3 Meter Dem	Interval: 10 feet	Range: 54.8 feet	Min: 572.3 feet	Max: 627.1 feet
		Slope: 6.3%	Min: 0%	Max: 41.8%

