

31.4 Acres, 1 Boundary

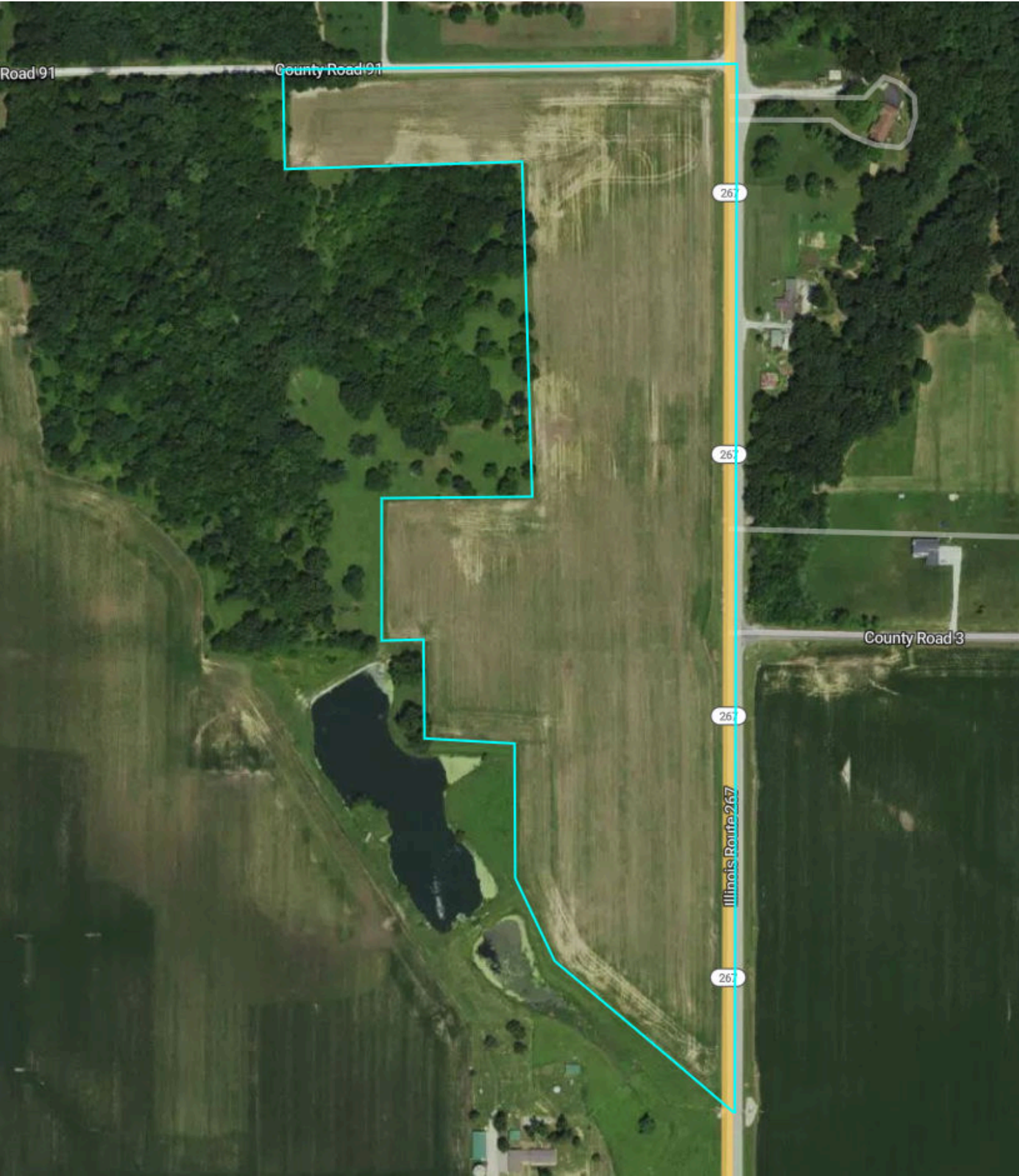

Overview



Greene County, IL

31.4 Acres, Boundary 1 of 1



Greene County, IL Township: 012N	Locations 28 12N 10W	Acres 31.37	Parcel # 01-30-28-12
Owner 1 ERIC R MEYER	Owner 2 -	Owner Address 766 STATE ROUTE 267 GREENFIELD IL 620444552	Property Address -
Total Assessed Value \$12,366	Assessed Land Value \$12,366	Assessed Improvement -	Assessed Land Year 2024
County Use Description UNIMPROVED FARM LAND	Legal Description 10FG JC536 28 12 10 E PT NE 1/4		

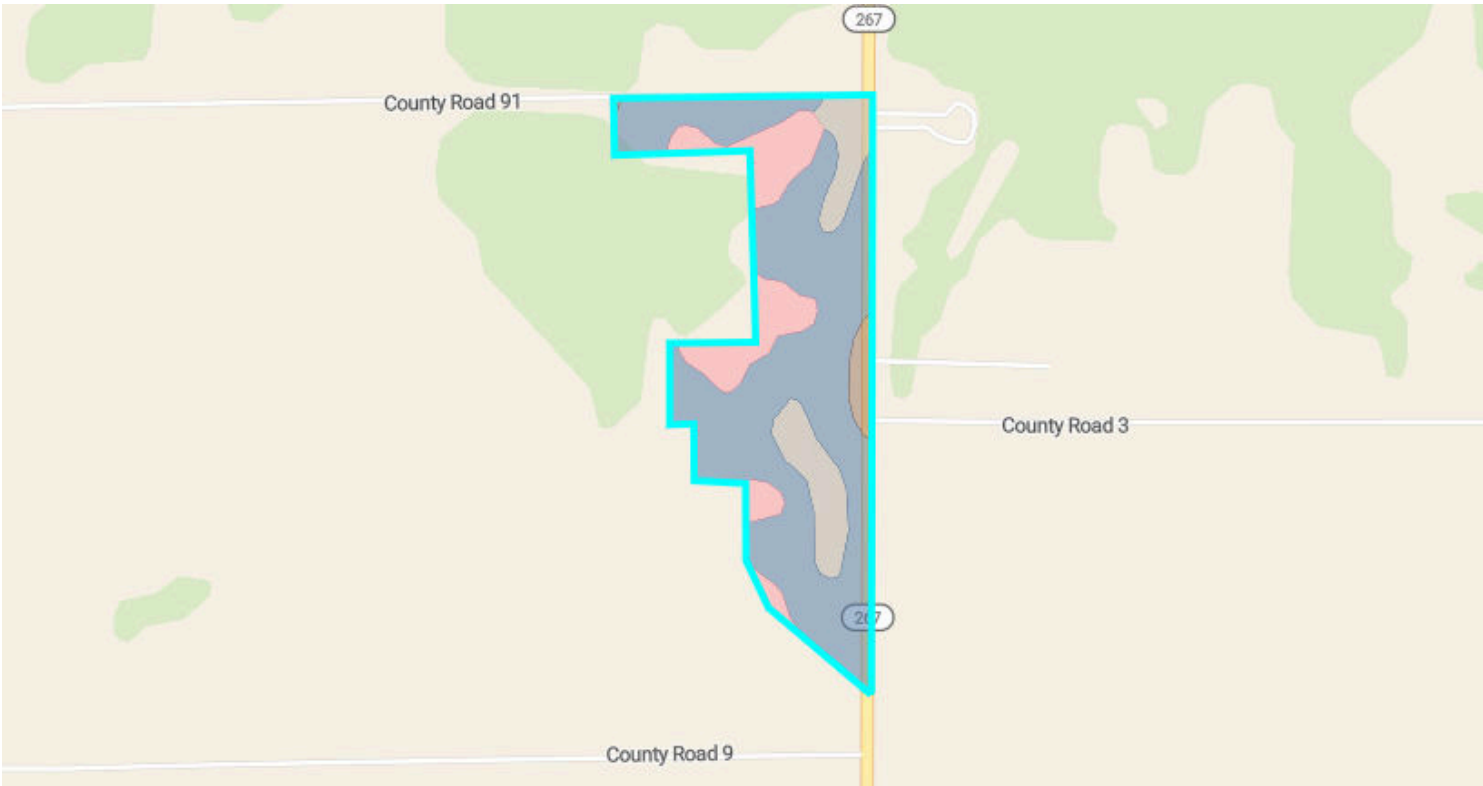

85.2/100 NCCPI 115.5/147 PI

	Code	Soil Description	% of Selection	Acres	Non-IRR Class	IRR Class	State Score (PI)	NCCPI
●	17A	Keomah silt loam, 0 to 2 percent slopes	67.4%	21.2	2w	--	119	89.7
●	279...	Rozetta silt loam, 5 to 10 percent slopes, eroded	16.8%	5.3	3e	--	112	82.3
●	16A	Rushville silt loam, 0 to 2 percent slopes	13.0%	4.1	3w	--	109	67.8
●	8cD2	Hickory silt loam, cool mesic, 10 to 18 percent slopes,...	2.8%	0.9	3e	--	82	75.2
●	8cF	Hickory silt loam, cool mesic, 18 to 35 percent slopes	<0.1%	0	6e	--	68	19.7

Soils



31.4 Acres, 1 Boundary

	Code	Soil Description	% of Selection	Acres	Non-IRR Class	IRR Class	State Score (PI)	NCCPI
●	W	Water	<0.1%	0	8w	--		0

Elevation

31.4 Acres, 1 Boundary







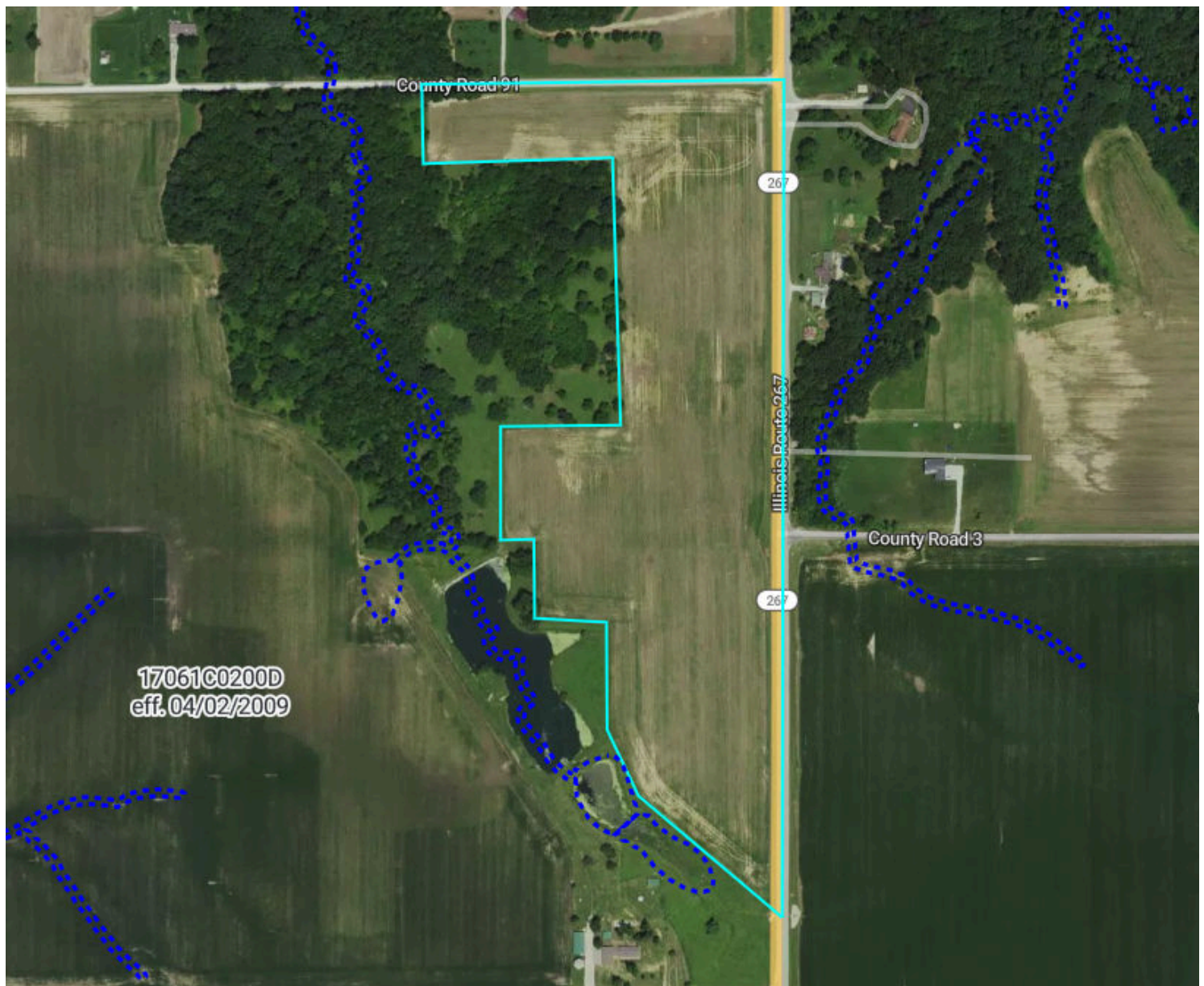

542.2 feet565.8 feet

Source: USGS 3 Meter Dem	Interval: 10 feet	Range: 23.6 feet	Min: 542.2 feet	Max: 565.8 feet
		Slope: 1.8%	Min: 0%	Max: 19.9%



Flood Zone Hazard

-  0.2% annual flood hazard
-  1% annual flood hazard
-  Future 1% annual flood hazard
-  Increased risk due to levee
-  Reduced risk due to levee
-  Regulatory Floodway
-  Special Floodway
-  Wetlands

Historical Imagery



31.4 Acres, 1 Boundary

2023

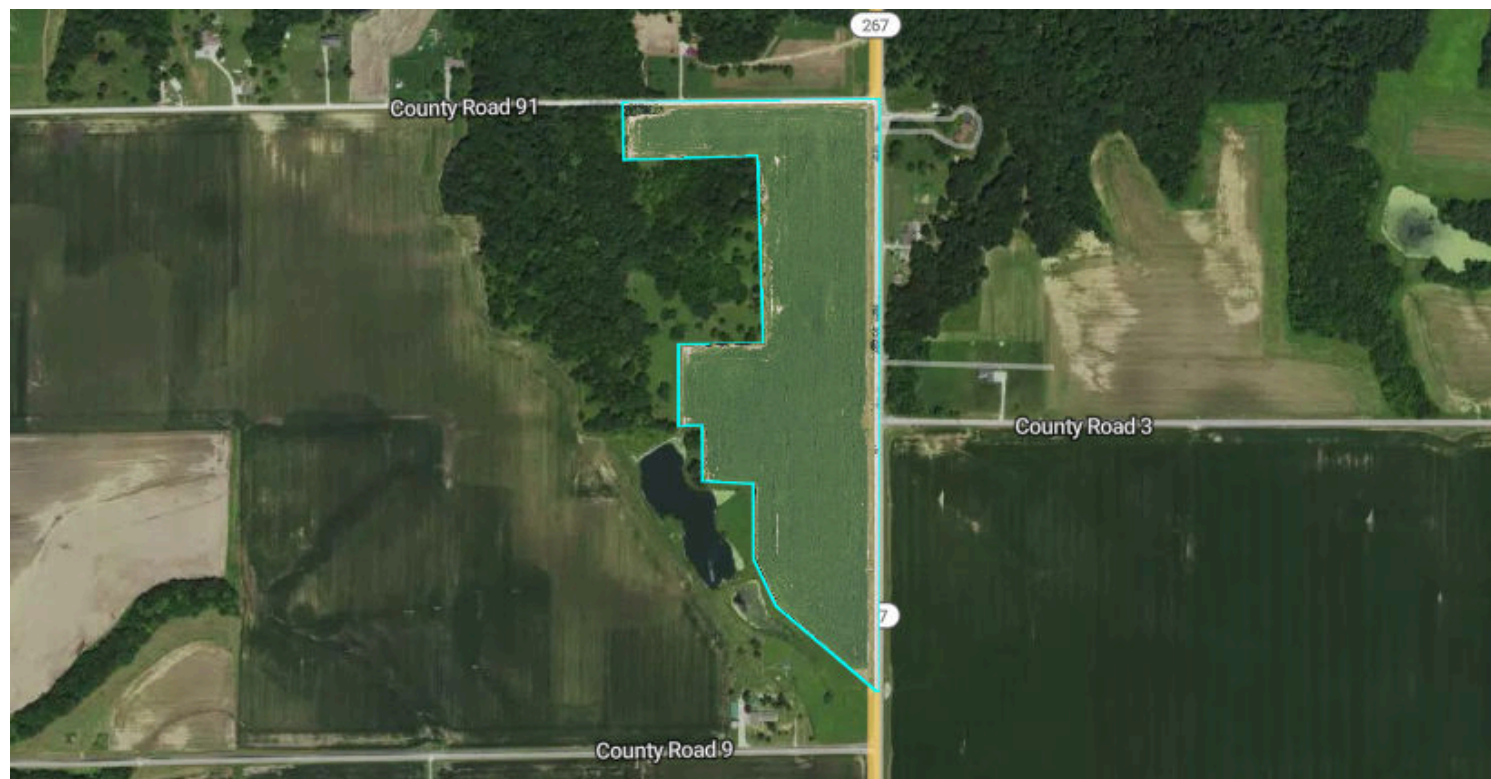

2021

