

8/30/82

PERMIT INFORMATION SHEET

OWNER

Lloyd Hodges, et al
Star Rte, Box 18
Julesburg, CO 80737

PERMIT NO. 19259-PPPriority Date 11-29-74Division Code 1Priority No. County Code 58Use IrrigationWater District 65Depth 410 feetManagement District Code 11

Are there expanded acres under

Designated Basin Code 1this permit? yes ☐ No ☒

If yes, see additional sheet.

WELL LOCATION SW 1/4 NW 1/4, Section 3, Township 10 N, Range 43 West1331 feet from the N section line, 400 feet from the W section line.PERMIT STATISTICS 325 Acre-feet/year, 1000 G.P.M., 130 AcresDescription of irrigated acres Portions of the NW 1/4 of sec. 3, T10N, R43WInitials DDn Date 9-6-84Date Completed 6-14-75, Date Issued 1-23-75, Beneficial Use must have been by 1-23-78, Action Code 0STAFF COMMENTS Printout shows 250 acre-ft, 190 acresInitials DDn Date 9-6-84

DISTRICT COMMENTS

RESULTS OF ACTION SBU Received? Yes ☐ No ☐ Reasons Received? Yes ☐ No ☐ Not required ☐Comments: PUBLICATION OF SBU AND REASONS Was publication required? Yes ☐ No ☐ Publication dates Objections received? Yes ☐ No ☐ If yes, hearing results Was hearing decision appealed? Yes ☐ No ☐ If yes, court's findings Check here when the permit status is clarified ☒ Initials DDn Date 9-6-84Check here when Final Permit information is keypunched ☒ Verified ☐ Initials Date RESULTS OF PRIORITY LIST PUBLICATION Objection received? Yes ☐ No ☐ If yes, hearing results Was hearing decision appeals? Yes ☐ No ☐ If yes, findings of the court Check when Final Permit fee is received ☒ Receipt No. FINAL PERMIT ISSUED ☒DATE 7-19-89

GROUND WATER COMMISSION
STATE OF COLORADO

FINAL PERMIT NO. 19259FP

NORTHERN HIGH PLAINS DESIGNATED GROUND WATER BASIN

Priority date: November 29, 1974

Use: Irrigation

Name of Claimant: LLOYD HODGES ET AL

Location of well: SW1/4 of the NW1/4 of Section 3, Township 10 N,
Range 43 W. of the 6th Principal Meridian

Maximum annual volume of the appropriation: 325 acre-feet

Maximum pumping rate: 1000 gallons per minute

Number of acres which may be irrigated: 130 acres

Description of acres irrigated: PART NW1/4 SECTION 3, T10N, R43W

Totalizing Flow Meter: Meter required

Done this 19th day of JULY, 1989

Jeris A. Danielson
State Engineer,
State of Colorado

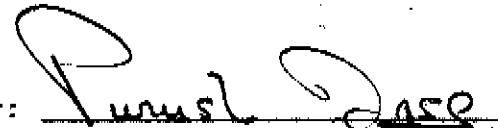
By: 
Purushottam Dass, Chief
Designated Basins Branch
Ground Water Section

THIS FORM MUST BE
SUBMITTED PRIOR TO
THE EXPIRATION OF THE
PERMIT. TYPE OR
PRINT IN BLACK INK.
COPY OF ACCEPTED
STATEMENT MAILED
ON REQUEST.

COLORADO DIVISION OF WATER RESOURCES

300 Columbine Bldg., 1845 Sherman St.

Denver, Colorado 80203

RECEIVED
RECEIVED OCT 16 75
NOV 03 '75
WATER RESOURCES
STATE ENGINEER
COLO.

FOR OFFICE USE ONLY

Div. 1 City 58

X STATEMENT OF BENEFICIAL USE OF GROUND WATER
AMENDMENT OF EXISTING RECORD

PERMIT NUMBER 019259-F

STATE OF COLORADO

COUNTY OF Sedgwick

SS.

LOCATION OF WELL

THE AFFIANT(S) Lloyd Hodges, et. al.

County Sedgwick

whose mailing

address is Star Route, Box 18

SW $\frac{1}{4}$ of the NW $\frac{1}{4}$, Section 3

City Julesburg, Colorado 80737

Twp. 10 N, Rng. 43 W, 6 P.M.

being duly sworn upon oath, deposes and says that he (they) is (are) the owner(s) of the well described hereon; the well is

located as described above, at distances of 1331 feet from the north section line and 400 feet from the

west section line; water from this well was first applied to a beneficial use for the purpose(s) described herein on the 14

day of June, 1975; the maximum sustained pumping rate of the well is 1207 gallons per minute, the pumping

rate claimed hereby is 1000 gallons per minute; the total depth of the well is 410 feet; the average annual amount

of water to be diverted is 400 acre-feet; for which claim is hereby made for irrigation

purpose(s); the legal description of the land on which the water from this well is used is

Rt. NW 1/4, Section 3, Twp. 10 N. Rng. 13 W. 6th P.M. which totals

130 acres and which is illustrated on the map on the reverse side of this form; that this well was completed in compliance

with the permit approved therefor; this statement of beneficial use of ground water is filed in compliance with law; he (they) has

(have) read the statements made hereon; knows the content thereof; and that the same are true of his (their) knowledge.

Signature(s) Lloyd Hodges

Subscribed and sworn to before me on this 16 day of Oct., 1975

My Commission expires Aug. 16, 1978

Notary Public

ACCEPTED FOR FILING BY THE STATE ENGINEER OF COLORADO
PURSUANT TO THE FOLLOWING CONDITIONS:

FOR OFFICE USE ONLY

Court Case No. _____

Sec. _____ $\frac{1}{4}$, _____ $\frac{1}{4}$, _____ $\frac{1}{4}$,

Well Use 6

Dist. 65 Basin 1 Man. Dis. _____

Prior. _____ Mo. _____ Day _____ Yr. _____

DATE 11-12-75

STATE ENGINEER

BY SL

Well drilled by Haggard Drilling, Inc. Lic. No. 93
Pump installed by Haggard Drilling, Inc. Lic. No. 93

Meter Serial No. _____ ☐ Flow Meter ☐ Electric Meter ☐ Fuel Meter

Owner of land on which
water is being used _____

THE LOCATION OF THE WELL MUST BE SHOWN AND THE AREA ON WHICH THE WATER IS USED
MUST BE SHADED OR CROSS-HATCHED ON THE DIAGRAM BELOW.

This diagram represents nine (9) sections. Use the **CENTER SQUARE**
(one section) to indicate the location of the well, if possible.

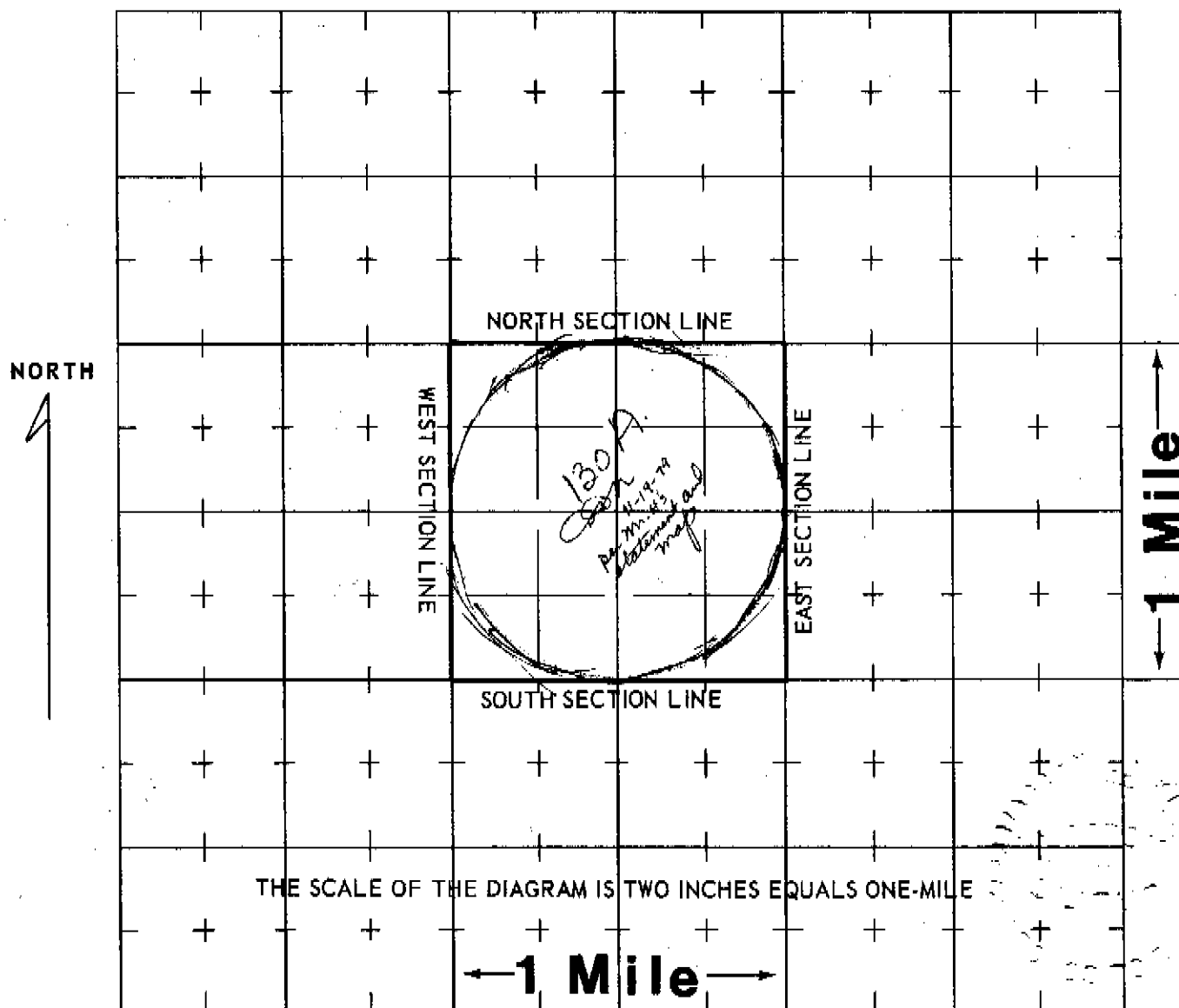

WATER EQUIVALENTS TABLE (Rounded Figures)

An acre-foot covers 1 acre of land 1 foot deep.

1 cubic foot per second (cfs) . . . 449 gallons per minute (gpm).

1 acre-foot . . . 43,560 cubic feet . . . 325,900 gallons.

1,000 gpm pumped continuously for one day produces 4.42 acre-feet.

100 gpm pumped continuously for one year produces 160 acre-feet.

COLORADO DIVISION OF WATER RESOURCES

300 Columbine Bldg., 1845 Sherman St.
Denver, Colorado 80203

WELL COMPLETION AND PUMP INSTALLATION REPORT

PERMIT NUMBER 019259-FRECEIVED
AUG 27 '75
WATER RESOURCES
STATE ENGINEER
COLORADOTHIS FORM MUST BE SUBMITTED
WITHIN 60 DAYS OF COMPLETION
OF THE WORK DESCRIBED HERE-
ON. TYPE OR PRINT IN BLACK
INK.WELL OWNER Lloyd Hodges, et. al. SW $\frac{1}{4}$ of the NW $\frac{1}{4}$ of Sec. 3ADDRESS Julesburg, Colorado 80737 T. 10 N. R. 43 W. 6th P.M.DATE COMPLETED June 14, 1975 HOLE DIAMETER30 in. from 0 to 410 ft. in. from to ft. in. from to ft.

DRILLING METHOD

CASING RECORD: Plain CasingSize 16" & kind steel from 0 to 290 ft.Size & kind from to ft.Size & kind from to ft.

Perforated Casing

Size 16" & kind steel from 290 to 410 ft.Size & kind from to ft.Size & kind from to ft.

GROUTING RECORD

Material ClayIntervals 0-10'Placement Method shovelGRAVEL PACK: Size 1/4"-1/8"Interval 10'-410'

TEST DATA

Date Tested June 14, 1975Static Water Level Prior to Test 215 ft.Type of Test Pump TurbineLength of Test 8 hoursSustained Yield (Metered) 1207Final Pumping Water Level 226'

WELL LOG

From	To	Type and Color of Material	Water Loc.
0	12	Top soil, sandy clay	
12	50	Gravel w/clay strips	
50	67	Sand and gravel, clay	
67	75	Clay	
75	84	Sand and gravel w/clay	
84	136	Clay w/sandstone	
136	141	Sand and gravel	
141	185	Clay w/sandstone	
185	196	Sand and gravel	
196	200	Clay and sandstone	
200	210	Cemented sand, sandstone, mag.	
210	265	Clay w/sandstone	
265	312	Sandy clay and sand w/sandstone	
312	324	Sand and gravel w/clay strips	
324	326	Clay	
326	346	Sand and gravel	
346	355	Sandy clay and gravel strips	
355	375	Sand and sandy clay	
375	380	Sand and fine gravel	
380	395	Sandy clay and sand w/gravel	
395	398	Sand and fine gravel w/clay strips	
398	405	Sandy clay	
405	410	Fine sand	

19259-F
11-75
1207 410
6-14-75
215 195 110G 56%
1207 410 109.7
11 110G 30.
6-14-75 160 8H

TOTAL DEPTH 410'

Use additional pages necessary to complete log.

PUMP INSTALLATION REPORT

Pump Make Western Land Roller
 Type Turbine
 Powered by electric motor HP 125
 Pump Serial No. E-75207
 Motor Serial No. 85-00403
 Date Installed June 14, 1975
 Pump Intake Depth 300'
 Remarks _____

WELL TEST DATA WITH PERMANENT PUMP
 NOT TEST PUMPED WITH PERMANENT PUMP
 Date Tested _____

Static Water Level*Prior to Test _____

Length of Test _____ Hours

Sustained yield (Metered) _____ GPM

Pumping Water Level _____

Remarks _____

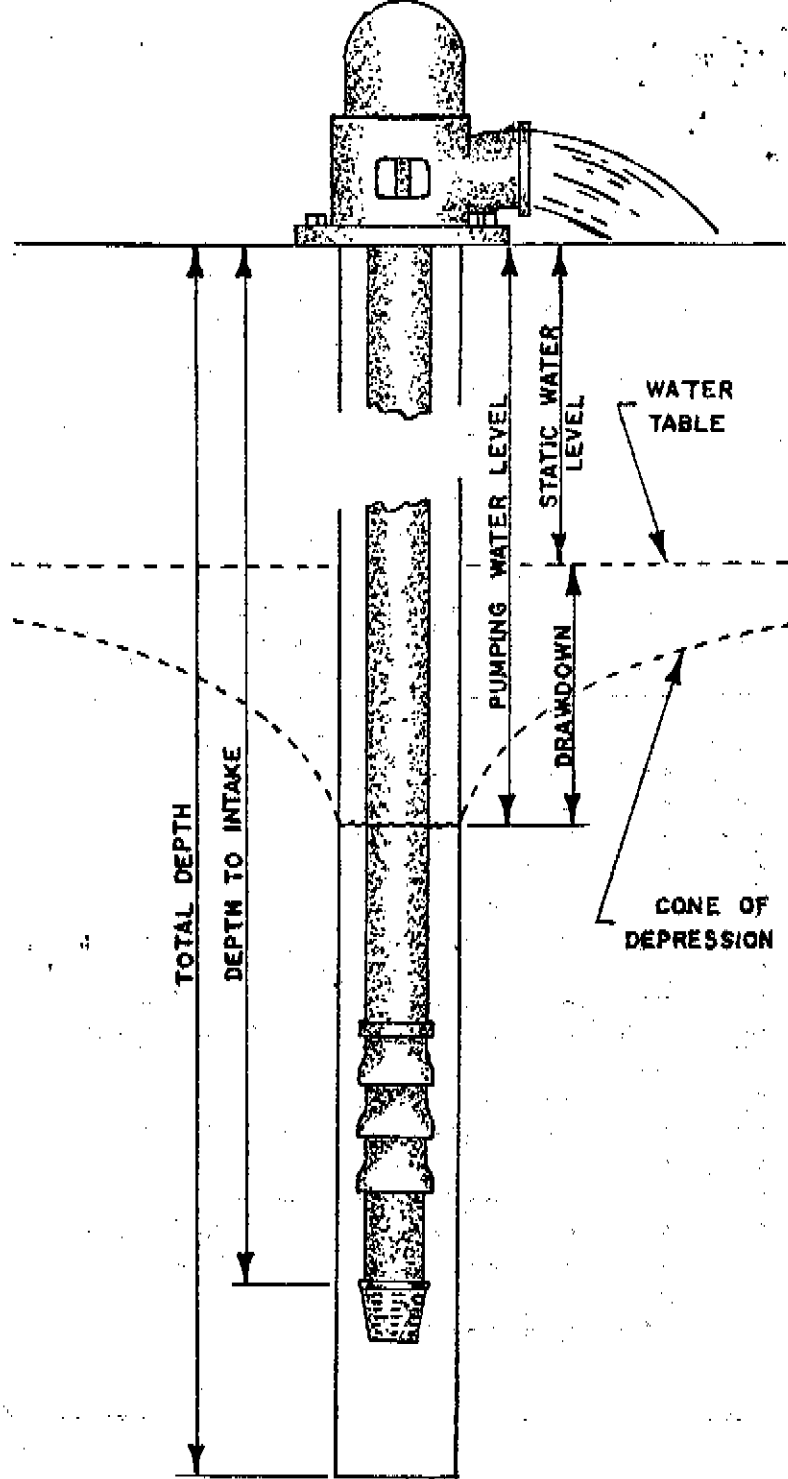

CONTRACTORS STATEMENT

The undersigned, being duly sworn upon oath, deposes and says that he is the contractor of the well or pump installation described hereon; that he has read the statement made hereon; knows the content thereof, and that the same is true of his own knowledge.

Haggard Drilling, Inc. by

Signature John Haggard
 State of Nebraska, County of Keith

License No. 93

SS

Subscribed and sworn to before me this 25 day of Aug, 1975.

My Commission expires June 2, 1979.

Notary Public

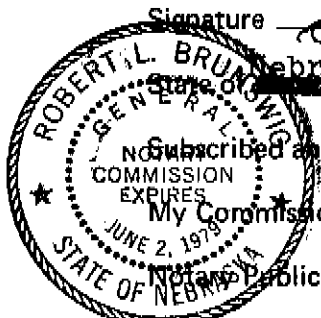

FORM TO BE MADE OUT IN QUADRUPLICATE: WHITE FORM must be an original copy on both sides and signed. WHITE AND GREEN copies must be filed with the State Engineer. PINK COPY is for the Owner and YELLOW COPY is for the Driller.

COLORADO DIVISION OF WATER RESOURCES
101 Columbine Bldg., 1845 Sherman St., Denver, Colorado 80203

PERMIT APPLICATION FORM

Application must be complete where applicable. Type or print in BLACK INK. No overstrikes or erasures unless initialed.

(x) A PERMIT TO USE GROUND WATER
(x) A PERMIT TO CONSTRUCT A WELL
FOR: (x) A PERMIT TO INSTALL A PUMP

() REPLACEMENT FOR NO. _____

() OTHER _____

RECEIVED

NOV 29 '74

**WATER RESOURCES
STATE ENGINEER**

(1) APPLICANT - mailing address

NAME Lloyd Hodges, et, al.

STREET Star Route, Box 18

CITY Julesburg, Colo. 80737
(State) (Zip)

TELEPHONE NO. 474 2161

(2) LOCATION OF PROPOSED WELL

County Sedgwick

SW $\frac{1}{4}$ of the NW $\frac{1}{4}$, Section 3
Twp. 10 N, Rng. 43 W, 6th P.M.

(3) WATER USE AND WELL DATA

Proposed maximum pumping rate (gpm) 1000

Average annual amount of ground water to be appropriated (acre-feet): 200 325

Number of acres to be irrigated: 160 1301-1-19

Proposed total depth (feet): 410

Aquifer ground water is to be obtained from:

Ogallala

Owner's well designation _____

GROUND WATER TO BE USED FOR:

- () HOUSEHOLD USE ONLY - no irrigation (0)
() DOMESTIC (1) () INDUSTRIAL (5)
() LIVESTOCK (2) (X) IRRIGATION (6)
() COMMERCIAL (4) () MUNICIPAL (8)
() OTHER (9) _____

(4) DRILLER

Name _____ (Licensed)

Street _____

City _____ (State) (Zip)

Telephone No. _____ Lic. No. _____

FOR OFFICE USE ONLY: DO NOT WRITE IN THIS COLUMN

Receipt No. 57359 ^{30.00}

Basin 1 Dist. NONE

CONDITIONS OF APPROVAL

This well shall be used in such a way as to cause no material injury to existing water rights. The issuance of the permit does not assure the applicant that no injury will occur to another vested water right or preclude another owner of a vested water right from seeking relief in a civil court action.

THE ISSUANCE OF THIS PERMIT IS CONDITIONAL ON MEASUREMENT OF ANNUAL GROUND WATER WITHDRAWAL BY A METHOD AND PROCEDURE SATISFACTORY TO THE GROUND WATER COMMISSION UNDER EXISTING POLICY. *Sam 1-22-75*

THIS WELL MUST BE DRILLED WITHIN 300 FEET OF THE LOCATION SPECIFIED ON THIS PERMIT AND MUST BE AT LEAST $\frac{1}{2}$ MILE FROM ANY APPROVED PERMIT, SENIOR APPLICATION OR EXISTING WELL FOR COMMERCIAL, INDUSTRIAL, MUNICIPAL, OR IRRIGATION USE FROM THE SAME AQUIFER OR AQUIFERS. *Sam 1-22-75*

APPLICATION APPROVED

PERMIT NUMBER 019259-F

DATE ISSUED JAN 23 1975

EXPIRATION DATE JAN 23 1976

H. W. Erker
DEPUTY (STATE ENGINEER)

BY *Leonard A. Murrer*

I.D. 1-65 COUNTY 58

(5) **THE LOCATION OF THE PROPOSED WELL** and the area on which the water will be used must be indicated on the diagram below. Use the CENTER SECTION (1 section, 640 acres) for the well location.

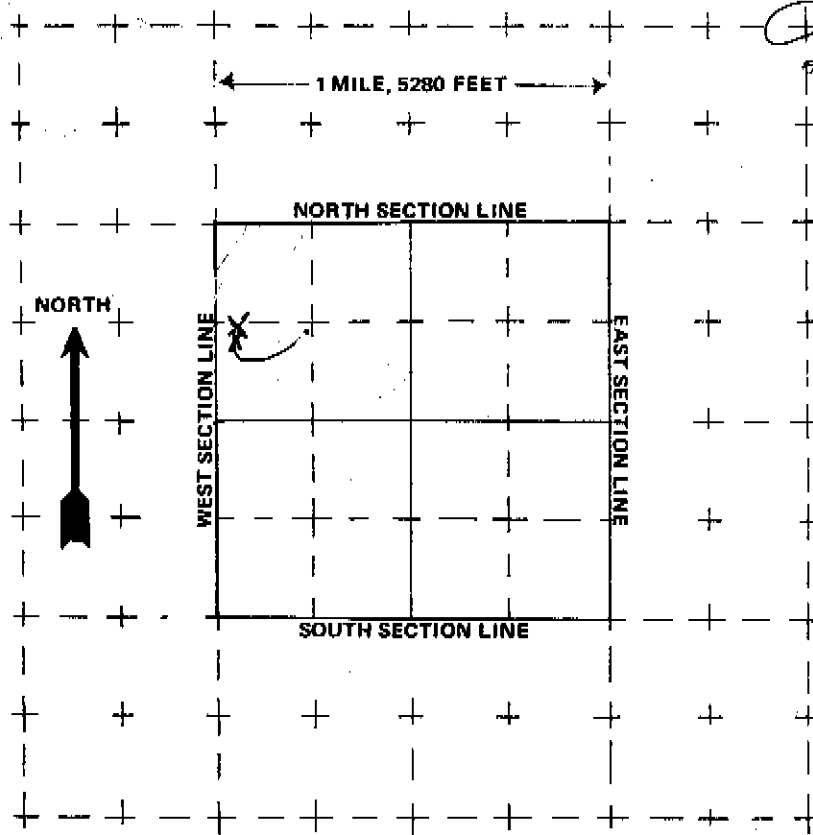

The scale of the diagram is 2 inches = 1 mile
Each small square represents 40 acres.

WATER EQUIVALENTS TABLE (Rounded Figures)

An acre-foot covers 1 acre of land 1 foot deep
1 cubic foot per second (cfs) . . . 449 gallons per minute (gpm)
A family of 5 will require approximately 1 acre-foot of water per year.
1 acre-foot . . . 43,560 cubic feet . . . 325,900 gallons.
1,000 gpm pumped continuously for one day produces 4.42 acre-feet.

(6) **THE WELL MUST BE LOCATED BELOW** by distances from section lines.

1336 ft. from north sec. line
(north or south)
1319 ft. from west sec. line
(east or west)

LOT _____ BLOCK _____ FILING # _____

SUBDIVISION _____

(7) **TRACT ON WHICH WELL WILL BE LOCATED** Owner: Lloyd Hodges, et al.

No. of acres 160 Will this be the only well on this tract? yes

(8) **PROPOSED CASING PROGRAM**

Plain Casing

18 in. from 0 ft. to 250 ft.

_____ in. from _____ ft. to _____ ft.

Perforated casing

_____ in. from _____ ft. to _____ ft.

18 in. from 250 ft. to 410 ft.

(9) **FOR REPLACEMENT WELLS** give distance and direction from old well and plans for plugging it:

(10) **LAND ON WHICH GROUND WATER WILL BE USED:**

Owner(s): Lloyd Hodges et al. No. of acres: 160

Legal description: NW 1/4 3 - 10 - 43

(11) **DETAILED DESCRIPTION** of the use of ground water: Household use and domestic wells must indicate type of disposal system to be used.

Irrigation

(12) **OTHER WATER RIGHTS** used on this land, including wells.

Type or right

Used for (purpose)

Description of land on which used

none

none

none

(13) **THE APPLICANT(S) STATE(S) THAT THE INFORMATION SET FORTH HEREON IS TRUE TO THE BEST OF HIS KNOWLEDGE.**

Lloyd Hodges et al 8 owners

SIGNATURE OF APPLICANT(S)

APPLICANT LLOYD HODGES ET ALLOCATION SW NW SEC. 3 TWP. 10N RNG. 43W

(One of eight simultaneous)

6 in circle 2625 T

APPROP. SAT.
ACRE-FT FT

1.	400	129	19.	400	own ⁽³⁾	37.		1.	
2.	400	129	20.	400	own ⁽⁴⁾	38.		2.	
3.	400	18179	21.	400	own ⁽⁵⁾	39.		3.	
4.	400	—	22.	375	own ⁽⁶⁾	40.		4.	
5.	400	—	23.			41.		5.	1059/16
6.	400	—	24.			42.		6.	
7.	600	19026.8	25.			43.		7.	2176.5
8.	400	—	26.			44.		8.	
9.	400	—	27.			45.		9.	
10.	975	No Log	28.			46.		10.	
11.	400	19026.8	29.			47.		11.	
12.	260	2376	30.			48.		12.	
13.	260	1936	31.			49.		13.	
14.	400	182	32.			50.		14.	
15.	400	189	33.			51.		15.	
16.	250	REQUEST	34.			52.		16.	
17.	400	own ⁽¹⁾	35.			53.		17.	
18.	400	own ⁽²⁾	36.			54.		18.	
								19.	
								20.	
								21.	
								22.	
								23.	
								24.	
								25.	
								26.	
								27.	
								28.	

TOTAL

AVERAGE SATURATION - FT 177AREA WEIGHTED
ARITHMETICTOTAL ALLOWABLE APPROPRIATION - ACRE FT 10375TOTAL APPROPRIATION IN CIRCLE - ACRE FT 8120

REMARKS

EVALUATOR DR
DATE 12-3-74EVALUATION AT A POINT 1000 FT. FROM NORTH SEC. LINE
AND 1080 FT. FROM EAST SEC. LINE WOULD ELIMINATE
ITEMS 2, 11

YES/NO

YES

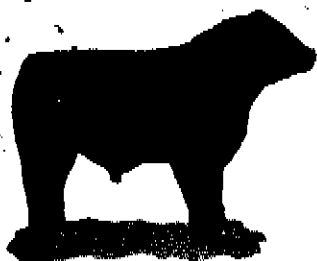

Hodges and Sons Farms

Phone: 303-474-2320

JULESBURG, COLORADO 80737

KEN HODGES

LLOYD HODGES

HOME OF ...
DIAMOND LEGS RANGER
CANADIAN RANGER

May 19, 1975

Colorado Division of Water Resources
101 Columbine Bld.
1845 Sherman St.
Denver, Colo.

RECEIVED

MAY 21 1975

WATER RESOURCES
ENGINEER

Gentlemen

We would like to move our well
Drilling permit No. 019259F a little to
the west. It will still be in the same 40 acre
tract, SW $\frac{1}{4}$ NW $\frac{1}{4}$ 3-10-43 Sedgwick Co.

The new location requested would be 1330' from
the north Sec. line 400' from the west Sec line
Enclosed is Hodges check for the 10⁰⁰ cost.

Thanks.

yours truly
Lloyd Hodges

Richard D. Lamm

July 14, 1975

Lloyd Hodges, et, al.
Star Route, Box 18
Julesburg, CO 80737

Dear Mr. Hodges:

On January 23, 1975, you were issued irrigation well permit 19259-F at a location in the Southwest 1/4 of the Northwest 1/4 of Section 3, Township 10 North, Range 43 West, Sedwick County, Colorado.

The specific location of this original permit was 1321 feet from the West line and 1319 feet from the West line. You have amended this re-location to within the same 40 acre tract with a specific location of 1330 feet from the North line and 1391 feet from the West line. This amended location has been advertised in the newspapers of local distribution and no objections have been received within the objection period.

Enclosed are two copies of permit number 19259-F showing the amended location.

Very truly yours,

Leonard A. Mercer
Water Resource Engineer
Ground Water Section

LAM:wh
Enclosures

RICHARD D. LAMM
Governor



W. R. SMITH
Acting State Engineer

DIVISION OF WATER RESOURCES

Department of Natural Resources
1313 Sherman Street - Room 818
Denver, Colorado 80203
Administration (303) 839-3581
Ground Water (303) 839-3587

November 8, 1979

Lloyd & Kenneth Hodges
Lorene Classen
Star Route, Box 18
Julesburg, CO 80737

RE: Duplicate irrigated acres under irrigation well permits No. 19259-F, No. 19258-F, and R-16217 all located in Section 3, Township 10 North, Range 43 West

Dear Sirs and Madam:

You are the owners of record of the above-referenced irrigation well permits which duplicate approximately 140 irrigated acres and carry a duplicated appropriation of 350 acre-feet. Enclosed is a map showing a diagram for clarification.

In the course of preparing final permits, it will be necessary for the staff to cut back any duplicated irrigated acres and appropriation. Since R-16217 is the senior permit, 19259-F and 19258-F would necessarily be the permits reduced unless you request the reduction from R-16217, a reduction to the 250 acres not duplicated and the resultant 625 acre-feet.

You are being notified of this situation because you might prefer the more balanced irrigation pattern rather than the automatic reduction of junior permits, No. 19259-F to a maximum of 109 irrigated acres/273 acre-feet and No. 19258-F to 60 acres/150 acre-feet. Please let us know in writing if you prefer the reduction of R-16217.

Very truly yours,

Dorothy D. Nestlerode
Water Resources Engineer
Ground Water Section

DDN/ew
Encl.

xo: Ben Saunders, Mgr.
Marks Butte Ground Water Mgmt. Dist.

1 R43 W

33

34

35

4

2

9

110

11

51

Se

TION
R43W

33

41-10°
75
1600

34

35

Best Copy Available

LAND O. V. VAL
1926-2-F
1919-3-F
11-6-74
8-75 200 1600 567
7000 228 212 G 567
1500 470 110 357
4-2 6-14-75
320

LOVED
HODGES et al.
19259-F
11-29-74
6-75 1000 400 567
MELL 218 1856 09
1207 410 1100
11 KING SAND
6-14-75 160
LAND O. V. VAL
1926-2-F
1919-3-F
11-6-74
8-75 200 1600 567
7000 228 212 G 567
1500 470 110 357
4-2 6-14-75
320

LAND O. V. VAL
1926-2-F
1919-3-F
11-6-74
8-75 200 1600 567
7000 228 212 G 567
1500 470 110 357
4-2 6-14-75
320

LAND O. V. VAL
1926-2-F
1919-3-F
11-6-74
8-75 200 1600 567
7000 228 212 G 567
1500 470 110 357
4-2 6-14-75
320

4

LOVED
HODGES et al.
19259-F
11-29-74
6-75 1000 400 567
MELL 218 1856 09
1207 410 1100
11 KING SAND
6-14-75 160
LAND O. V. VAL
1926-2-F
1919-3-F
11-6-74
8-75 200 1600 567
7000 228 212 G 567
1500 470 110 357
4-2 6-14-75
320

LOVED
HODGES et al.
19259-F
11-29-74
6-75 1000 400 567
MELL 218 1856 09
1207 410 1100
11 KING SAND
6-14-75 160
LAND O. V. VAL
1926-2-F
1919-3-F
11-6-74
8-75 200 1600 567
7000 228 212 G 567
1500 470 110 357
4-2 6-14-75
320

LOVED
HODGES et al.
19259-F
11-29-74
6-75 1000 400 567
MELL 218 1856 09
1207 410 1100
11 KING SAND
6-14-75 160
LAND O. V. VAL
1926-2-F
1919-3-F
11-6-74
8-75 200 1600 567
7000 228 212 G 567
1500 470 110 357
4-2 6-14-75
320

LOVED
HODGES et al.
19259-F
11-29-74
6-75 1000 400 567
MELL 218 1856 09
1207 410 1100
11 KING SAND
6-14-75 160
LAND O. V. VAL
1926-2-F
1919-3-F
11-6-74
8-75 200 1600 567
7000 228 212 G 567
1500 470 110 357
4-2 6-14-75
320

9

10

11

58

51

52

60-1

SEDGWICK

1973

Best Copy Available

B 203.2

85
40.0

130A

per Mr. H's statement
and map
11-19-79

sometimes
irrig.

221A

9.6

C3
43.1

7

7

150A

C1
41.6

Regularly
irrig.

201A

38.3

done at one
time

A 320.8

0173

A 158.6

per Mr. Hodges
11-19-79

0173

RICHARD D. LAMM
Governor



W. R. SMITH
Acting State Engineer

DIVISION OF WATER RESOURCES

Department of Natural Resources
1313 Sherman Street - Room 818
Denver, Colorado 80203
Administration (303) 839-3581
Ground Water (303) 839-3587

November 19, 1979

Ben Saunders, Manager
Northeastern Ground Water
Management District
P.O. Box 74
Holyoke, CO 80734

RE: Duplication of irrigated acres by Hodges, Permit Nos. 19258-F, 19259-F,
and R-16217, all located in 3-10N-43.

Dear Ben:

In response to my letter of November 8, 1979, today Mr. Hodges has visited the office, provided us with a true map of his pattern of irrigation and voluntarily reduced the permitted irrigated acres on his old registration and authorized adjustment of the other two. The map showing the changes should be in your hands by the end of next week, and I enclose a copy of his aerial photo marked to show the changes.

Letters of inquiry have been sent on duplicate irrigation only where a substantial amount was involved and it was felt that reductions in accordance with junior priority would likely be against the appropriator's desires. Mr. Hodges' case and his response is an excellent example. We would likely have had to reduce No. 19258-F because it is junior to R-16217 although he would rather irrigate the SW $\frac{1}{4}$ from No. 19258-F; it was predominantly a matter of his having not removed the additional irrigated acreage from the old water right when he acquired a new one. Thus he's saved himself (as well as us) a lot of grief at final permit time.

We'd sure appreciate it, Ben, if you could explain it that way to any of your flock who seek your advice when these duplications are called to their attention--or you contact them! And thanks for your help so far!

Dorothy D. Nestlerode
Water Resources Engineer
Ground Water Section

DDN/ew
Encl.

ROY ROMER
Governor



HAROLD (HAL) D. SIMPSON
Acting State Engineer

**OFFICE OF THE STATE ENGINEER
DIVISION OF WATER RESOURCES**

1313 Sherman Street-Room 818
Denver, Colorado 80203
(303) 866-3581
FAX (303) 866-3589

May 14, 1992

LLOYD HODGES ETAL
STAR ROUTE BOX 18
JULESBURG, CO 80737

RE: Well Permit No.s 19258F, 19259F

Dear Mr. Hodges:

The data for the final permits of the above referenced irrigation wells located respectively in the SW1/4 of the SW1/4 and the SW1/4 of the NW1/4 of Sec 3, T10N, R43W was published in the Julesburg Advocate in June 1989. Our records indicate that the cost of Final Permit Publication has not been received. Please be advised that pursuant to Section 37-90-116, C.R.S., the well owner is responsible for these costs.

Enclosed are third invoices for these permits. Please enclose payment in the amount set out in the attached original invoices for publication cost. Be sure to include the lower portion of those forms with your remittance to insure proper processing.

If you no longer own these wells, please provide this office with the name and address of the new owner, if possible.

Thank you.

Josh Thompson for:
Richard A. Nielsen
Engineering Technician
Designated Basins

RAN/jt

ROY ROMER
Governor



HAROLD (HAL) D. SIMPSON
State Engineer

OFFICE OF THE STATE ENGINEER
DIVISION OF WATER RESOURCES

1313 Sherman Street-Room 818
Denver, Colorado 80203
(303) 866-3581
FAX (303) 866-3589
August 20, 1992

Lloyd Hodges ETAL
Star Route Box 18
Julesburg, CO 80737

RE: Well Permit Numbers 19258F & 19259F

Dear Mr. Hodges:

The data for the final permits of the above referenced irrigation wells located respectively in the SW1/4 of the SW1/4 and the SW1/4 of the NW1/4 of Sec 3, T10N, R43W was published in the Julesburg Advocate in June 1989. Our records indicate that the cost of Final Permit Publication has not been received. Please be advised that pursuant to Section 37-90-116, C.R.S., the well owner is responsible for these costs.

Enclosed are fourth invoices for these permits. Please enclose payment in the amount set out in the attached original invoices for publication cost. Be sure to include the lower portion of these forms with your remittance to insure proper processing.

If you no longer own these wells, please provide this office with the name and address of the new owner, if possible.

Thank you.

John Gabert for:
Richard A. Nielsen
Engineering Technician
Designated Basins

RAN/jg
Enclosure

Colorado Ground Water Commission

Invoice No. 1316 for publication costs
JULY 20, 1989

LLOYD HODGES ET AL
STAR RT, BOX 18
JULESBURG, CO 80737

Invoice for actual publication cost, final permit no. 19259FP

Amount Due: 3.04

The data for this final permit was published in a newspaper in general circulation in the county in which the well is located for two consecutive weeks ending 06/14/89. Publication costs are billable pursuant to sec. 37-90-116 Colorado Revised Statutes

PLEASE RETURN THE LOWER PORTION OF THIS INVOICE WITH PAYMENT WITHIN 30 DAYS

Return with payment to: Colorado Ground Water Commission
1313 Sherman Street, Room 818
Denver, Colorado 80203

Invoice amount: 3.04 Permit No. 19259FP

Invoice number: 1316

Invoice date : JULY 20, 1989

Acct. No. 42275

Ground Water Publication Fund