

8/30/87

PERMIT INFORMATION SHEET

PERMIT NO.

19258-FP

OWNER

Lloyd Hodges et al.

Star Rt. Box 18

Julesburg, CO 80737

Priority Date 11-29-74

Division Code

1

Priority No.

County Code

58

Use Irrigation

Water District

65

Depth 450 feet

Management District Code

11

Are there expanded acres under

Designated Basin Code

1

this permit? yes ☐ No ☒ If yes, see additional sheet.

WELL LOCATION SW 1/4 SW 1/4, Section 3, Township 10 N, Range 43 West

1319 feet from the S section line, 10 feet from the W section line.

PERMIT STATISTICS 375 Acre-feet/year, 1000 G.P.M., 150 Acres

Description of irrigated acres Portions of the SW 1/4 and 7 acres in the NW 1/4 of sec. 3, T10 N, R43 W

Initials JH Date 9-6-84

Date Completed 7-8-75, Date Issued 1-23-75 Beneficial Use must have been by 1-23-78, Action Code 0

STAFF COMMENTS

Initials JH Date 9-6-84

DISTRICT COMMENTS

RESULTS OF ACTION SBU Received? Yes ☐ No ☐ Reasons Received? Yes ☐ No ☐ Not required ☐

Comments:

PUBLICATION OF SBU AND REASONS Was publication required? Yes ☐ No ☐ Publication datesObjections received? Yes ☐ No ☐ If yes, hearing resultsWas hearing decision appealed? Yes ☐ No ☐ If yes, court's findingsCheck here when the permit status is clarified ☒ Initials JH Date 9-6-84Check here when Final Permit information is keypunched ☒ Verified ☐ Initials DateRESULTS OF PRIORITY LIST PUBLICATION Objection received? Yes ☐ No ☐ If yes, hearing resultsWas hearing decision appeals? Yes ☐ No ☐ If yes, findings of the courtCheck when Final Permit fee is received ☒ Receipt No.FINAL PERMIT ISSUED ☒

DATE 7-19-89

GROUND WATER COMMISSION
STATE OF COLORADO

FINAL PERMIT NO. 19258FP

NORTHERN HIGH PLAINS DESIGNATED GROUND WATER BASIN

Priority date: November 29, 1974

Use: Irrigation

Name of Claimant: LLOYD HODGES ET AL

Location of well: SW1/4 of the SW1/4 of Section 3, Township 10 N,
Range 43 W. of the 6th Principal Meridian

Maximum annual volume of the appropriation: 375 acre-feet

Maximum pumping rate: 1000 gallons per minute

Number of acres which may be irrigated: 150 acres

Description of acres irrigated:

PORTIONS OF THE SW1/4 AND 7 ACRES IN THE NW1/4 OF
SECTION 3, T10N, R43W

Totalizing Flow Meter: Meter required

Done this 19th day of July, 1989

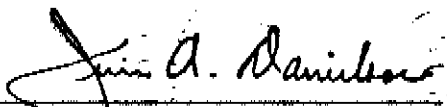
Jeris A. Danielson
State Engineer,
State of Colorado

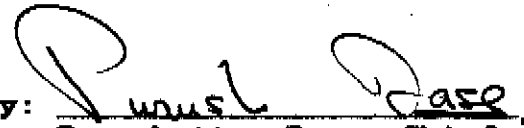
By: 
Purushottam Dass, Chief
Designated Basins Branch
Ground Water Section

1941

1. The first part of the report is devoted to a general survey of the situation in the country.

2. The second part of the report is devoted to a detailed analysis of the economic situation in the country. It is divided into two main sections: the first section deals with the general economic situation, and the second section deals with the specific economic situation in different parts of the country.

3. The third part of the report is devoted to a detailed analysis of the social situation in the country.

4. The fourth part of the report is devoted to a detailed analysis of the political situation in the country.

5. The fifth part of the report is devoted to a detailed analysis of the cultural situation in the country.

THIS FORM MUST BE
SUBMITTED PRIOR TO
THE EXPIRATION OF THE
PERMIT. TYPE OR
PRINT IN BLACK INK.
COPY OF ACCEPTED
STATEMENT MAILED
ON REQUEST.

COLORADO DIVISION OF WATER RESOURCES

300 Columbine Bldg., 1845 Sherman St.
Denver, Colorado 80203

RECEIVED
OCT 16 1975
WATER RESOURCES
STATE ENGINEER
COLORADO

FOR OFFICE USE ONLY

Div. 1 City SE

X STATEMENT OF BENEFICIAL USE OF GROUND WATER
 AMENDMENT OF EXISTING RECORD

PERMIT NUMBER 019258-F

STATE OF COLORADO

COUNTY OF Sedgwick

SS.

LOCATION OF WELL

THE AFFIANT(S) Lloyd Hodges et al.

County Sedgwick

whose mailing

address is Star Route Box 18

SW $\frac{1}{4}$ of the SW $\frac{1}{4}$, Section 3

City Julesburg, Colorado 80737
(STATE) (ZIP)

Twp. 10 N, Rng. 43 W, 6 P.M.
(N OR S) (E OR W)

being duly sworn upon oath, deposes and says that he (they) is (are) the owner(s) of the well described hereon; the well is

located as described above, at distances of 1319 feet from the south section line and 10 feet from the

west section line; water from this well was first applied to a beneficial use for the purpose(s) described herein on the 8

day of July, 1975; the maximum sustained pumping rate of the well is 1207 gallons per minute, the pumping

rate claimed hereby is 1000 gallons per minute; the total depth of the well is 450 feet; the average annual amount

of water to be diverted is 375 acre-feet; for which claim is hereby made for irrigation

purpose(s); the legal description of the land on which the water from this well is used is

SW $\frac{1}{4}$ of the SW $\frac{1}{4}$, Section 3 Twp. 10 N, Rng. 43 W, 6th P.M. which totals

1.50 acres and which is illustrated on the map on the reverse side of this form; that this well was completed in compliance with the permit approved therefor; this statement of beneficial use of ground water is filed in compliance with law; he (they) has (have) read the statements made hereon; knows the content thereof; and that the same are true of his (their) knowledge.

Signature(s) Lloyd Hodges

Subscribed and sworn to before me on this 14 day of Oct., 1975

My Commission expires: Aug. 16, 1978

(SEAL) Susan J. Walker
NOTARY PUBLIC

ACCEPTED FOR FILING BY THE STATE ENGINEER OF COLORADO
PURSUANT TO THE FOLLOWING CONDITIONS:

FOR OFFICE USE ONLY

Court Case No. _____

Sec. _____ $\frac{1}{4}$, _____ $\frac{1}{4}$, _____ $\frac{1}{4}$.

Well Use 65

Dist. 65 Basin 1 Mon. Dis. _____

Prior. _____ Mo. _____ Day _____ Yr. _____

OCT 22 1975

DATE

STATE ENGINEER

BY

dh

Well drilled by Haggard Drilling, Inc. Lic. No. 93

Pump installed by Haggard Drilling, Inc. Lic. No. 93

Meter Serial No. _____ ☐ Flow Meter ☐ Electric Meter ☐ Fuel Meter

Owner of land on which water is being used _____

THE LOCATION OF THE WELL MUST BE SHOWN AND THE AREA ON WHICH THE WATER IS USED MUST BE SHADED OR CROSS-HATCHED ON THE DIAGRAM BELOW.

This diagram represents nine (9) sections. Use the **CENTER SQUARE** (one section) to indicate the location of the well, if possible.

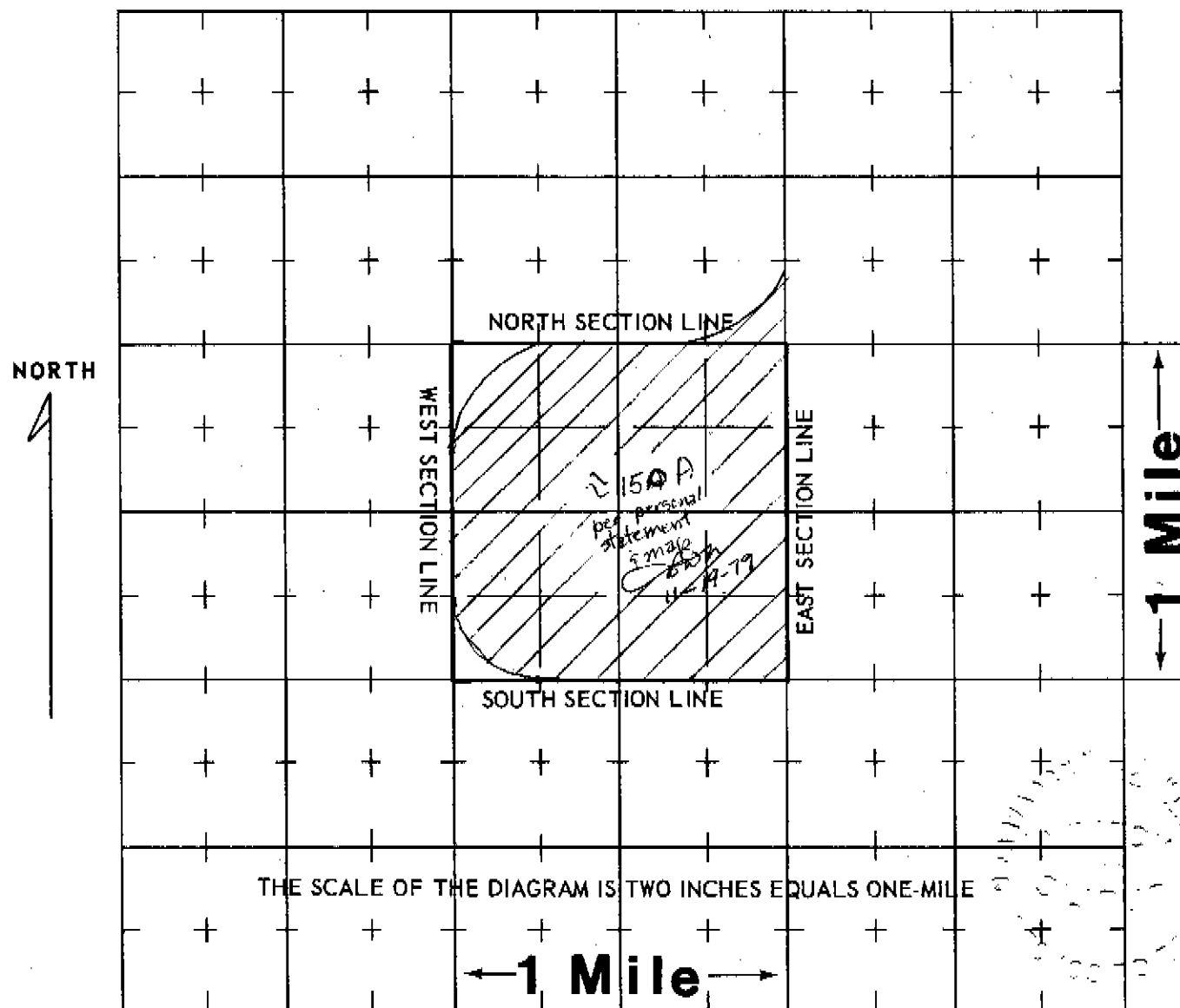

WATER EQUIVALENTS TABLE (Rounded Figures)

An acre-foot covers 1 acre of land 1 foot deep.

1 cubic foot per second (cfs) . . . 449 gallons per minute (gpm).

1 acre-foot . . . 43,560 cubic feet . . . 325,900 gallons.

1,000 gpm pumped continuously for one day produces 4.42 acre-feet.

100 gpm pumped continuously for one year produces 160 acre-feet.

COLORADO DIVISION OF WATER RESOURCES

300 Columbine Bldg., 1845 Sherman St.
Denver, Colorado 80203

WELL COMPLETION AND PUMP INSTALLATION REPORT

PERMIT NUMBER 019258-F

RECEIVED
AUG 27 1975WATER RESOURCES
STATE ENGINEER
COLORADOTHIS FORM MUST BE SUBMITTED
WITHIN 60 DAYS OF COMPLETION
OF THE WORK DESCRIBED HERE-
ON. TYPE OR PRINT IN BLACK
INK.WELL OWNER Lloyd Hodges et al. SW 10 1/4 of the SW 43 1/4 of Sec. 3ADDRESS Julesburg, Colorado 80737 T. 10 N. R. 43 W. 6th P.M.DATE COMPLETED July 8, 19 75 HOLE DIAMETER30 in. from 0 to 450 ft. in. from to ft. in. from to ft.

WELL LOG

From	To	Type and Color of Material	Water Loc.
0	5	Top soil, sandy clay	
5	15	Sandstone, cemented sand	
15	62	Sand and gravel w/rock	
62	105	Clay w/sandstone, cemented sand	
105	114	Sand and gravel w/clay	
114	121	Clay w/sandstone	
121	138	Sand and gravel w/clay	
138	175	Clay w/sandstone, cemented sand	
175	184	Sand and gravel	
184	208	Clay w/sandstone, cemented sand	
208	210	Sand and gravel	
210	254	Clay w/sandstone, cemented sand	
254	293	Sandy clay, sand w/sandstone	
293	303	Sand and gravel w/clay strips	
303	315	Sandy clay, sand w/sandstone	
315	332	Sand and gravel w/clay	
332	368	Sandy clay, sandstone	
368	376	Sand w/clay strips	
376	380	Clay, cemented sand	
380	387	Sand and gravel w/clay	
387	398	Sandy clay, sand w/sandstone	
398	405	Sand and gravel	
405	415	Sand, clay and gravel	
415	445	Sand and gravel w/cemented sand and clay	
445	450	Gray clay	

DRILLING METHOD

CASING RECORD: Plain Casing

Size 16" & kind steel from 0 to 290 ft.Size & kind from to ft.Size & kind from to ft.

Perforated Casing

Size 16" & kind steel from 290 to 450 ft.Size & kind from to ft.Size & kind from to ft.

GROUTING RECORD

Material ClayIntervals 0-10'Placement Method shovelGRAVEL PACK: Size 1/4"-1/8"Interval 10'-450'

TEST DATA

Date Tested June 17, 1975Static Water Level Prior to Test 230 ft.Type of Test Pump TurbineLength of Test 8 hoursSustained Yield (Metered) 1202Final Pumping Water Level 245TOTAL DEPTH 450'

Use additional pages necessary to complete log.

PUMP INSTALLATION REPORT

Pump Make Western Land Roller
 Type Turbine
 Powered by electric motor HP 150
 Pump Serial No. E-75268
 Motor Serial No. 84-17035
 Date Installed July 8, 1975
 Pump Intake Depth 300'
 Remarks _____

WELL TEST DATA WITH PERMANENT PUMP
 NOT TEST PUMPED WITH PERMANENT PUMP
 Date Tested _____

Static Water Level Prior to Test _____
 Length of Test _____ Hours
 Sustained yield (Metered) _____ GPM
 Pumping Water Level _____
 Remarks _____

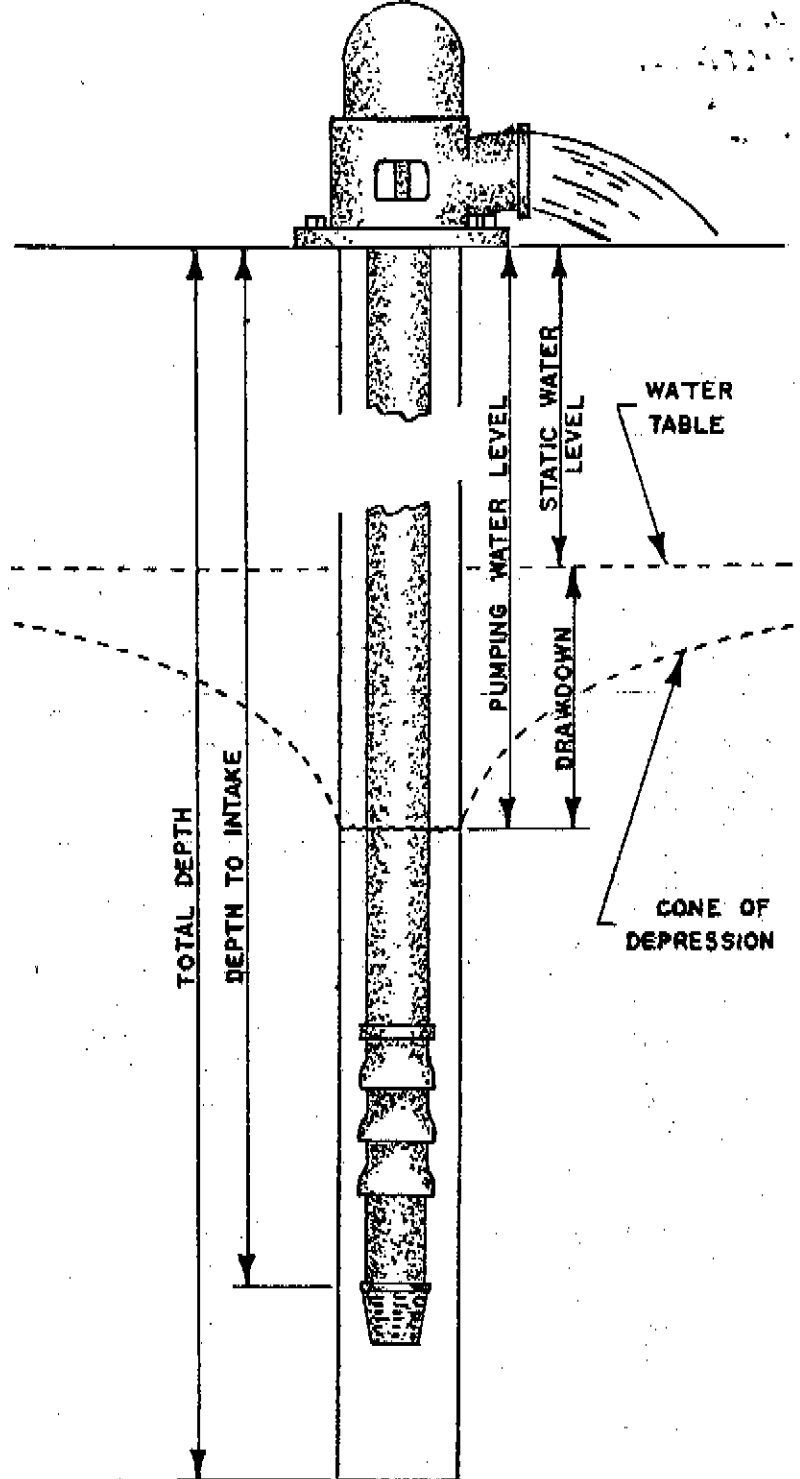

CONTRACTORS STATEMENT

The undersigned, being duly sworn upon oath, deposes and says that he is the contractor of the well or pump installation described hereon; that he has read the statement made hereon; knows the content thereof, and that the same is true of his own knowledge.

Haggard Drilling, Inc. by

Signature State M. Zell License No. 93
 State of Nebraska, County of Keith SS

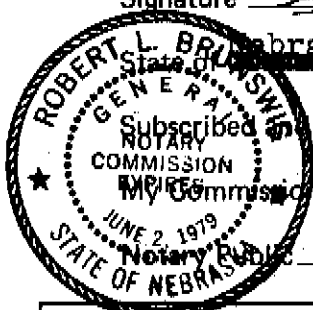

Subscribed and sworn to before me this 19 day of Aug, 1975.
 My Commission expires June 02, 1979.

Robert L. Bruns

FORM TO BE MADE OUT IN QUADRUPLICATE: WHITE FORM must be an original copy on both sides and signed. WHITE AND GREEN copies must be filed with the State Engineer, PINK COPY is for the Owner and YELLOW COPY is for the Driller.

COLORADO DIVISION OF WATER RESOURCES
101 Columbine Bldg., 1845 Sherman St., Denver, Colorado 80203

wh

RECEIVED

NOV 29 74

WATER RESOURCES
STATE ENGINEER
COL.

PERMIT APPLICATION FORM

Application must be complete where applicable. Type or print in **BLACK INK**. No overstrikes or erasures unless initialed.

(☒) A PERMIT TO USE GROUND WATER
(☒) A PERMIT TO CONSTRUCT A WELL
FOR: (☒) A PERMIT TO INSTALL A PUMP

() REPLACEMENT FOR NO. _____

() OTHER _____

(1) APPLICANT - mailing address

NAME Lloyd Hodges et al.
STREET Star Route Box 18
CITY Julesburg, Colo. 80737
(State) (Zip)
TELEPHONE NO. 474 2161 or 474 2320

(2) LOCATION OF PROPOSED WELL

County Sedgwick
SW $\frac{1}{4}$ of the SW $\frac{1}{4}$, Section 3
Twp. 10 N, Rng. 43 W, 6th P.M.

(3) WATER USE AND WELL DATA

Proposed maximum pumping rate (gpm) 1000
Average annual amount of ground water to be appropriated (acre-feet): 375
Number of acres to be irrigated: 150
Proposed total depth (feet): 410
Aquifer ground water is to be obtained from:
Ogallala
Owner's well designation _____

GROUND WATER TO BE USED FOR:

() HOUSEHOLD USE ONLY - no irrigation (0)
() DOMESTIC (1) () INDUSTRIAL (5)
() LIVESTOCK (2) (☒) IRRIGATION (6)
() COMMERCIAL (4) () MUNICIPAL (8)
() OTHER (9) _____

(4) DRILLER

Name _____ (Licensed)
Street _____
City _____ (State) (Zip)
Telephone No. _____ Lic. No. _____

FOR OFFICE USE ONLY: DO NOT WRITE IN THIS COLUMN

Receipt No. 57359 / 30.00
Basin 1 Dist. NONE

CONDITIONS OF APPROVAL

This well shall be used in such a way as to cause no material injury to existing water rights. The issuance of the permit does not assure the applicant that no injury will occur to another vested water right or preclude another owner of a vested water right from seeking relief in a civil court action.

THE ISSUANCE OF THIS PERMIT IS CONDITIONAL ON MEASUREMENT OF ANNUAL GROUND WATER WITHDRAWAL BY A METHOD AND PROCEDURE SATISFACTORY TO THE GROUND WATER COMMISSION UNDER EXISTING POLICY.

THIS WELL MUST BE DRILLED WITHIN 300 FEET OF THE LOCATION SPECIFIED ON THIS PERMIT AND MUST BE AT LEAST $\frac{1}{2}$ MILE FROM ANY APPROVED PERMIT, SENIOR APPLICATION OR EXISTING WELL FOR COMMERCIAL, INDUSTRIAL, MUNICIPAL, OR IRRIGATION USE FROM THE SAME AQUIFER OR AQUIFERS. *sum 1-22-75*

APPLICATION APPROVED

PERMIT NUMBER 019258-F
DATE ISSUED JAN 23 1975
EXPIRATION DATE JAN 23 1976
A. W. Erker
DEPUTY (STATE ENGINEER)
BY *Leonard A. Mercer*
I.D. 1-65 COUNTY 58

(5) **THE LOCATION OF THE PROPOSED WELL** and the area on which the water will be used must be indicated on the diagram below. Use the CENTER SECTION (1 section, 640 acres) for the well location.

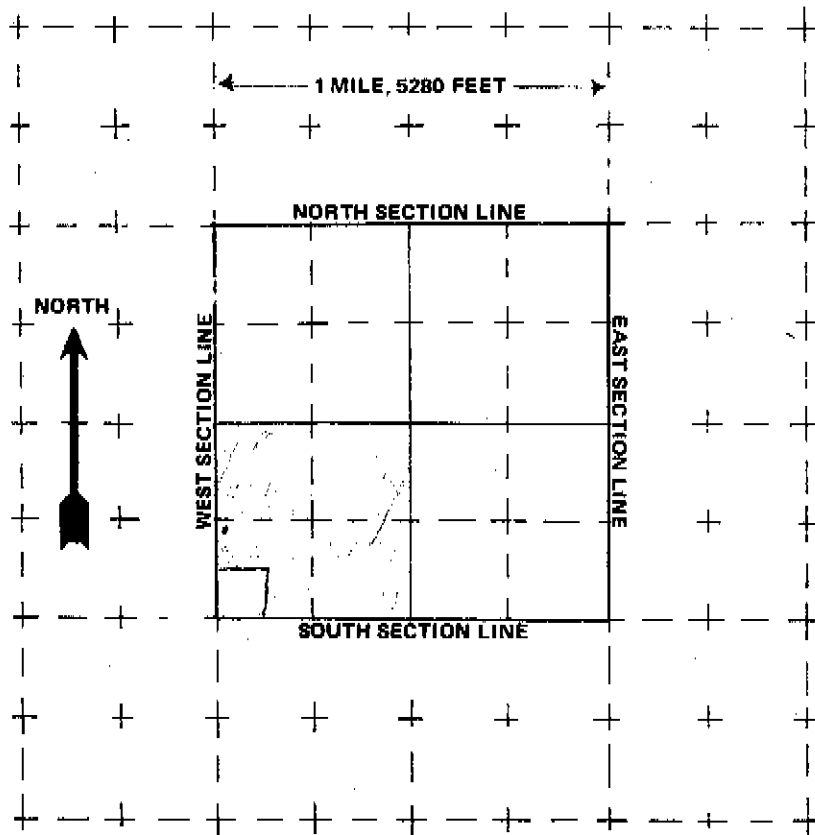

The scale of the diagram is 2 inches = 1 mile
Each small square represents 40 acres.

WATER EQUIVALENTS TABLE (Rounded Figures)

An acre-foot covers 1 acre of land 1 foot deep
1 cubic foot per second (cfs) . . . 449 gallons per minute (gpm)
A family of 5 will require approximately 1 acre-foot of water per year.
1 acre-foot . . . 43,560 cubic feet . . . 325,900 gallons.
1,000 gpm pumped continuously for one day produces 4.42 acre-feet.

(6) **THE WELL MUST BE LOCATED BELOW** by distances from section lines.

10 ft. from West sec. line
(north or south)
1319 ft. from South sec. line
(east or west)

LOT _____ BLOCK _____ FILING # _____

SUBDIVISION _____

(7) **TRACT ON WHICH WELL WILL BE LOCATED** Owner: Lloyd Hodges, et. al.

No. of acres 150 Will this be the only well on this tract? _____

(8) PROPOSED CASING PROGRAM

Plain Casing

18 in. from 0 ft. to 250 ft.
_____ in. from _____ ft. to _____ ft.

Perforated casing

18 in. from 250 ft. to 410 ft.
_____ in. from _____ ft. to _____ ft.

(9) **FOR REPLACEMENT WELLS** give distance and direction from old well and plans for plugging it:

(10) LAND ON WHICH GROUND WATER WILL BE USED:

Owner(s): Lloyd Hodges et, al. No. of acres: 150

Legal description: SW 1/4 3 - 10 - 43

(11) **DETAILED DESCRIPTION** of the use of ground water: Household use and domestic wells must indicate type of disposal system to be used.

Irrigation

(12) OTHER WATER RIGHTS used on this land, including wells.

Type or right	Used for (purpose)	Description of land on which used
<u>none</u>	<u>none</u>	<u>none</u>

(13) **THE APPLICANT(S) STATE(S) THAT THE INFORMATION SET FORTH HEREON IS TRUE TO THE BEST OF HIS KNOWLEDGE.**

Lloyd Hodges et al. 8 owners
SIGNATURE OF APPLICANT(S)

APPLICANT LLOYD HODGES ET ALLOCATION SW SW SEC. 3 TWP. 10N RNG. 43W70' each (One of eight simultaneous)
2650 TAPPROP. SAT.
ACRE-FT FT

1.	375	REQUEST	19.	400	—	37.	—	1.	—
2.	400	129	20.	400	own ①	38.	—	2.	—
3.	400	129	21.	400	own ②	39.	—	3.	—
4.	400	18179	22.	400	own ③	40.	—	4.	—
5.	400	—	23.	400	own ④	41.	—	5.	—
6.	400	—	24.	400	own ⑤	42.	—	6.	—
7.	400	—	25.	—	—	43.	—	7.	—
8.	400	—	26.	—	—	44.	—	8.	—
9.	975	No log	27.	—	—	45.	—	9.	—
10.	400	—	28.	—	—	46.	—	10.	1388/8
11.	400	—	29.	—	—	47.	—	11.	—
12.	260	237G	30.	—	—	48.	—	12.	173.5
13.	260	193G	31.	—	—	49.	—	13.	—
14.	400	182	32.	—	—	50.	—	14.	—
15.	400	189	33.	—	—	51.	—	15.	—
16.	800	—	34.	—	—	52.	—	16.	—
17.	400	183G	35.	—	—	53.	—	17.	—
18.	400	146G	36.	—	—	54.	—	18.	—
								19.	—
								20.	—
								21.	—
								22.	—
								23.	—
								24.	—
								25.	—
								26.	—
								27.	—
								28.	—

TOTAL

AVERAGE SATURATION - FT 174 AREA WEIGHTED

ARITHMETIC

TOTAL ALLOWABLE APPROPRIATION - ACRE FT 10200TOTAL APPROPRIATION IN CIRCLE - ACRE FT 8270

REMARKS

EVALUATOR 231DATE 12-3-79EVALUATION AT A POINT 2100 FT. FROM NORTH SEC. LINE
AND 1400 FT. FROM EAST SEC. LINE WOULD ELIMINATE
ITEMS 6, 8, 11, 16 AND ADD 17

YES/NO

YES

RICHARD D. LAMM
Governor



W. R. SMITH
Acting State Engineer

DIVISION OF WATER RESOURCES

Department of Natural Resources
1313 Sherman Street - Room 818
Denver, Colorado 80203
Administration (303) 839-3581
Ground Water (303) 839-3587

November 8, 1979

Lloyd & Kenneth Hodges
Lorene Classen
Star Route, Box 18
Julesburg, CO 80737

RE: Duplicate irrigated acres under irrigation well permits No. 19259-F, No. 19258-F, and R-16217 all located in Section 3, Township 10 North, Range 43 West

Dear Sirs and Madam:

You are the owners of record of the above-referenced irrigation well permits which duplicate approximately 140 irrigated acres and carry a duplicated appropriation of 350 acre-feet. Enclosed is a map showing a diagram for clarification.

In the course of preparing final permits, it will be necessary for the staff to cut back any duplicated irrigated acres and appropriation. Since R-16217 is the senior permit, 19259-F and 19258-F would necessarily be the permits reduced unless you request the reduction from R-16217, a reduction to the 250 acres not duplicated and the resultant 625 acre-feet.

You are being notified of this situation because you might prefer the more balanced irrigation pattern rather than the automatic reduction of junior permits, No. 19259-F to a maximum of 109 irrigated acres/273 acre-feet and No. 19258-F to 60 acres/150 acre-feet. Please let us know in writing if you prefer the reduction of R-16217.

Very truly yours,

Dorothy D. Nestlerode
Water Resources Engineer
Ground Water Section

DDN/ew
Encl.

xo: Ben Saunders, Mgr.
Marks Butte Ground Water Mgmt. Dist.

Best Copy Available

B 203.2

80
40.0

130 A

per Mr. H's statement
and map
11-19-79

Sometimes
irrig.

21 A

9.6

23
43.1

150 A

21.6

Regularly
irrig.

209 A

38.3

A 220.8

0173

A 153.6

per Mr. Hodges
11-19-79

ESK

RICHARD D. LAMM
Governor



W. R. SMITH
Acting State Engineer

DIVISION OF WATER RESOURCES

Department of Natural Resources
1313 Sherman Street - Room 818
Denver, Colorado 80203
Administration (303) 639-3561
Ground Water (303) 639-3567

November 19, 1979

Ben Saunders, Manager
Northeastern Ground Water
Management District
P.O. Box 74
Holyoke, CO 80734

RE: Duplication of irrigated acres by Hodges, Permit Nos. 19258-F, 19259-F,
and R-16217, all located in 3-10N-43.

Dear Ben:

In response to my letter of November 8, 1979, today Mr. Hodges has visited the office, provided us with a true map of his pattern of irrigation and voluntarily reduced the permitted irrigated acres on his old registration and authorized adjustment of the other two. The map showing the changes should be in your hands by the end of next week, and I enclose a copy of his aerial photo marked to show the changes.

Letters of inquiry have been sent on duplicate irrigation only where a substantial amount was involved and it was felt that reductions in accordance with junior priority would likely be against the appropriator's desires. Mr. Hodges' case and his response is an excellent example. We would likely have had to reduce No. 19258-F because it is junior to R-16217 although he would rather irrigate the SW $\frac{1}{4}$ from No. 19258-F; it was predominantly a matter of his having not removed the additional irrigated acreage from the old water right when he acquired a new one. Thus he's saved himself (as well as us) a lot of grief at final permit time.

We'd sure appreciate it, Ben, if you could explain it that way to any of your flock who seek your advice when these duplications are called to their attention--or you contact them! And thanks for your help so far!

Dorothy D. Nestlerode
Water Resources Engineer
Ground Water Section

DDN/ew
Encl.

PUBLISHER'S FEE \$ 189.92

Best Copy Available

Take notice that pursuant to Sections 37-90-106 and 109, Colorado Revised Statutes, the Colorado Ground Water Commission is considering issuance of Final Permits for wells listed in this publication. Data for each proposed final permit is only being published in the county in which that well is located. In the main table, the permits are sorted by location. Final permits previously issued by the Commission are not listed since no further action is required for those permits. Some conditional permits in a particular township may not be listed if additional information is required prior to publication for the final permits. The descriptions of irrigated acres have in some cases been simplified for publication purposes. In the following table, Use Code S is for irrigation. Other abbreviations are Q for quarter; Sec for Section; T or T3 for township; R or R24 for range; Ac Ft/yr for acre-feet per year; GPM for gallons per minute; and C or Ctr(d) for center or centered. Increased appropriations through existing wells are so noted by the term "Inc." followed by the original well permit number in the description of acres column. All locations are relative to the 8th P.M.

Those wells which have approved expanded acres or are commingled are so indicated by a "Y" in the expanded acres or commingling columns in the main table, and the particulars are listed in the subsequent table. The permits in the "Expanded Acres" and "Commingled Acres" tables are listed in order of permit number.

Reprint No. 49303-7 is a republication to correct the site of the well as advertised on 7-28-67 and 8-8-67.

Any person wishing to object to the issuance of any of these final permits must do so in writing, stating the permit number and the basis for the objection for each permit. A \$10 fee must be included for each permit for which an objection is submitted. The objection must be received by the Colorado Ground Water Commission, Room 818, Centennial Building, 1313 Sherman Street, Denver, Colorado 80202, no later than July 27, 1989.

[illegible]

do solemnly swear that I am editor and Advocate; that the same is a weekly or in part, and published in the County do, and has a general circulation therein; published continuously and uninterrupted- ick for a period of more than fifty-two to the first publication of the annexed ; that said newspaper has been admitted second-class matter under the provisions or any amendments thereof, and that said paper duly qualified for publishing legal within the meaning of the laws of the

tice or advertisement was published in the

ery number of said weekly newspaper for

the insertions; and that first publication of

1 newspaper dated March 7 A.D.

lication of said notice was in the issue of

1989

e hereunto set my hand this

f. 23.1.19, A.D. 1989

[Handwritten signature]

✓

—11. 2. 1941

.. Notary Public.



**OFFICE OF THE STATE ENGINEER
DIVISION OF WATER RESOURCES**

1313 Sherman Street-Room 818
Denver, Colorado 80203
(303) 866-3581
FAX (303) 866-3589

May 14, 1992

LLOYD HODGES ETAL
STAR ROUTE BOX 18
JULESBURG, CO 80737

RE: Well Permit No.s 19258F, 19259F

Dear Mr. Hodges:

The data for the final permits of the above referenced irrigation wells located respectively in the SW1/4 of the SW1/4 and the SW1/4 of the NW1/4 of Sec 3,T10N,R43W was published in the Julesburg Advocate in June 1989. Our records indicate that the cost of Final Permit Publication has not been received. Please be advised that pursuant to Section 37-90-116, C.R.S., the well owner is responsible for these costs.

Enclosed are third invoices for these permits. Please enclose payment in the amount set out in the attached original invoices for publication cost. Be sure to include the lower portion of those forms with your remittance to insure proper processing.

If you no longer own these wells, please provide this office with the name and address of the new owner, if possible.

Thank you.

Josh Thompson for:
Richard A. Nielsen
Engineering Technician
Designated Basins

RAN/jt

ROY ROMER
Governor



HAROLD (HAL) D. SIMPSON
State Engineer

OFFICE OF THE STATE ENGINEER
DIVISION OF WATER RESOURCES

1313 Sherman Street-Room 818
Denver, Colorado 80203
(303) 866-3581
FAX [303] 866-3589
August 20, 1992

Lloyd Hodges ETAL
Star Route Box 18
Julesburg, CO 80737

RE: Well Permit Numbers 19258F & 19259F

Dear Mr. Hodges:

The data for the final permits of the above referenced irrigation wells located respectively in the SW1/4 of the SW1/4 and the SW1/4 of the NW1/4 of Sec 3, T10N, R43W was published in the Julesburg Advocate in June 1989. Our records indicate that the cost of Final Permit Publication has not been received. Please be advised that pursuant to Section 37-90-116, C.R.S., the well owner is responsible for these costs.

Enclosed are fourth invoices for these permits. Please enclose payment in the amount set out in the attached original invoices for publication cost. Be sure to include the lower portion of these forms with your remittance to insure proper processing.

If you no longer own these wells, please provide this office with the name and address of the new owner, if possible.

Thank you.

John Gabert for:
Richard A. Nielsen
Engineering Technician
Designated Basins

RAN/jg
Enclosure

Colorado Ground Water Commission

Invoice No. 1315 for publication costs
JULY 20, 1989

LLOYD HODGES ET AL
STAR RT, BOX 18
JULESBURG, CO 80737

Invoice for actual publication cost, final permit no. 19258FP

Amount Due: 3.04

The data for this final permit was published in a newspaper in general circulation in the county in which the well is located for two consecutive weeks ending 06/14/89.
Publication costs are billable pursuant to sec. 37-90-116 Colorado Revised Statutes

PLEASE RETURN THE LOWER PORTION OF THIS INVOICE WITH PAYMENT WITHIN 30 DAYS

Return with payment to: Colorado Ground Water Commission
1313 Sherman Street, Room 818
Denver, Colorado 80203

Invoice amount: 3.04 Permit No. 19258FP

Invoice number: 1315

Invoice date : JULY 20, 1989

Acct. No. 42275

Ground Water Publication Fund