

Overview

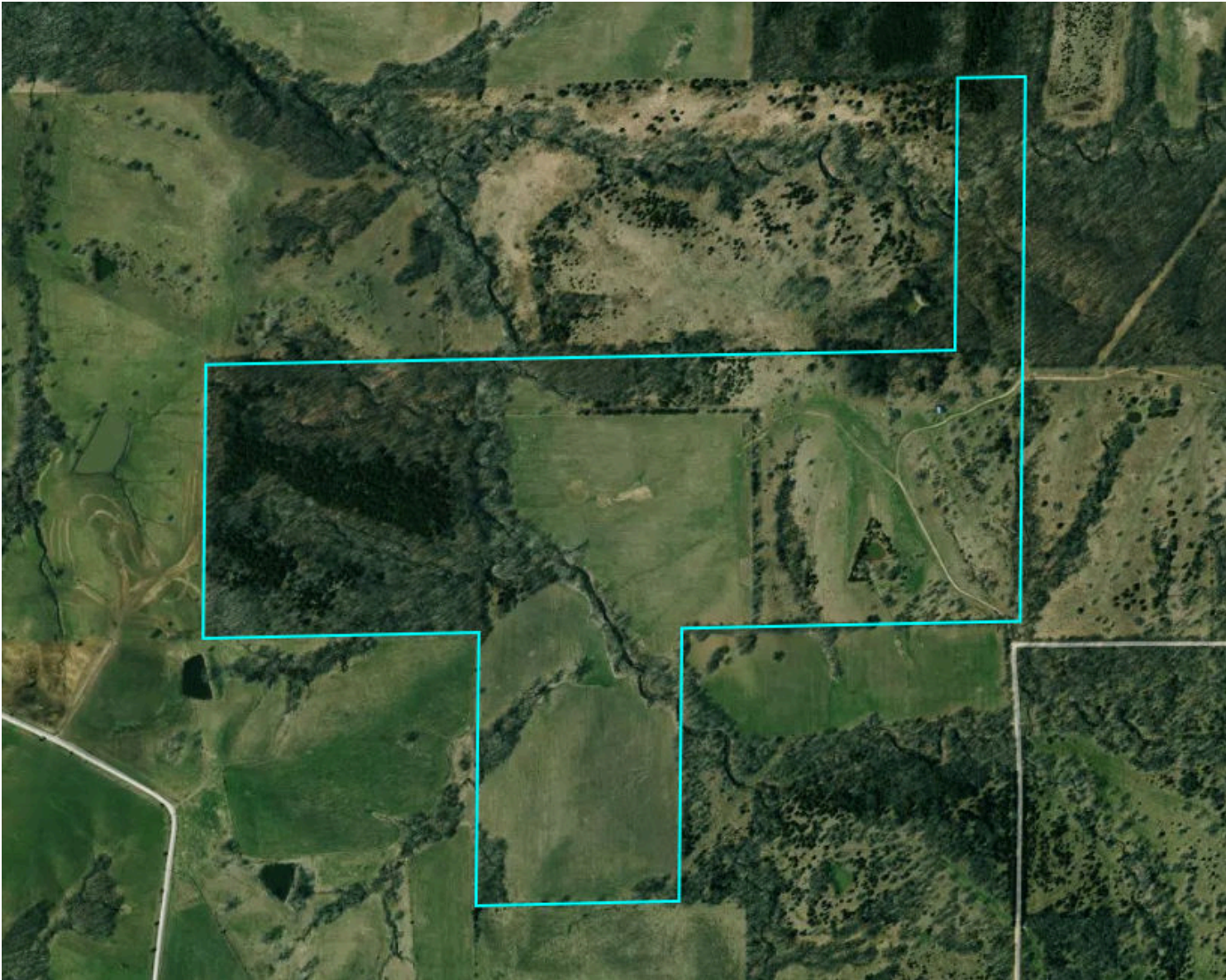

Putnam County, MO

160.3 Acres, Boundary 1 of 1



Putnam County, MO Township: 065N	Locations 13 65N 20W	Acres 160.3	Parcel # 190613001
Owner 1 AKIN FARMS LLC	Owner 2 -	Owner Address 801 KEY HWY BALTIMORE MD 21230	Property Address 205TH STREET, UNIONVILLE, MO 63565
Total Assessed Value \$3,801	Assessed Land Value -	Assessed Improvement -	Assessed Land Year 2024
County Use Description AG DWELLING	Legal Description W 30 AC NW SE: S 1/2 NE: E 10 AC NE NE: SE NW: IN WATERSHED		

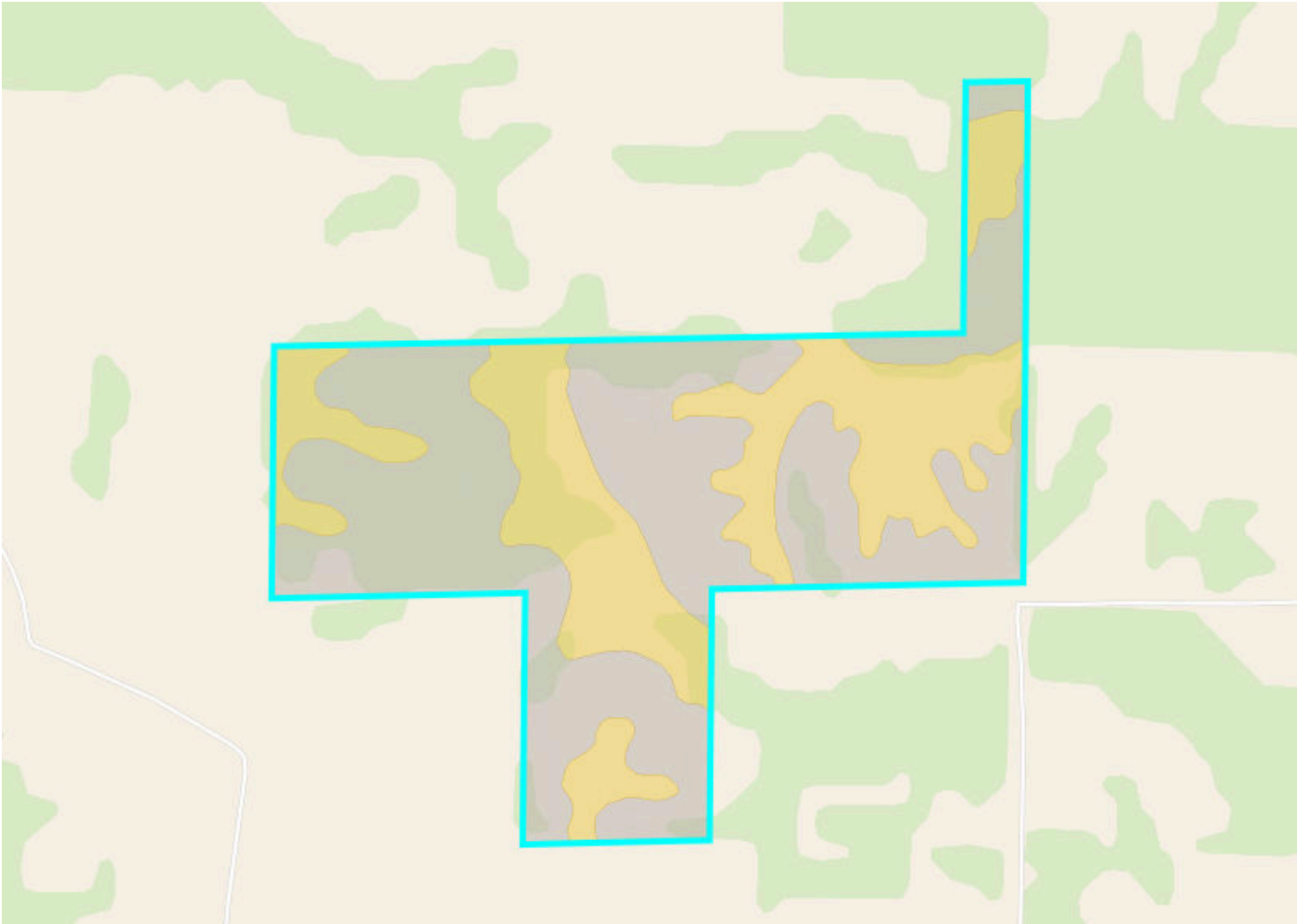

61.6/100 NCCPI

	Code	Soil Description	% of Selection	Acres	Non-IRR Class	IRR Class	NCCPI
●	30058	Gara loam, 14 to 18 percent slopes, moderately eroded	61.6%	97.8	6e	--	62
●	30027	Armstrong clay loam, 5 to 9 percent slopes, moderately eroded	22.3%	35.3	3e	--	59.9
●	30245	Vigar-Zook-Nodaway complex, 2 to 5 percent slopes	16.1%	25.5	2e	--	62.7

Elevation

160.3 Acres, 1 Boundary

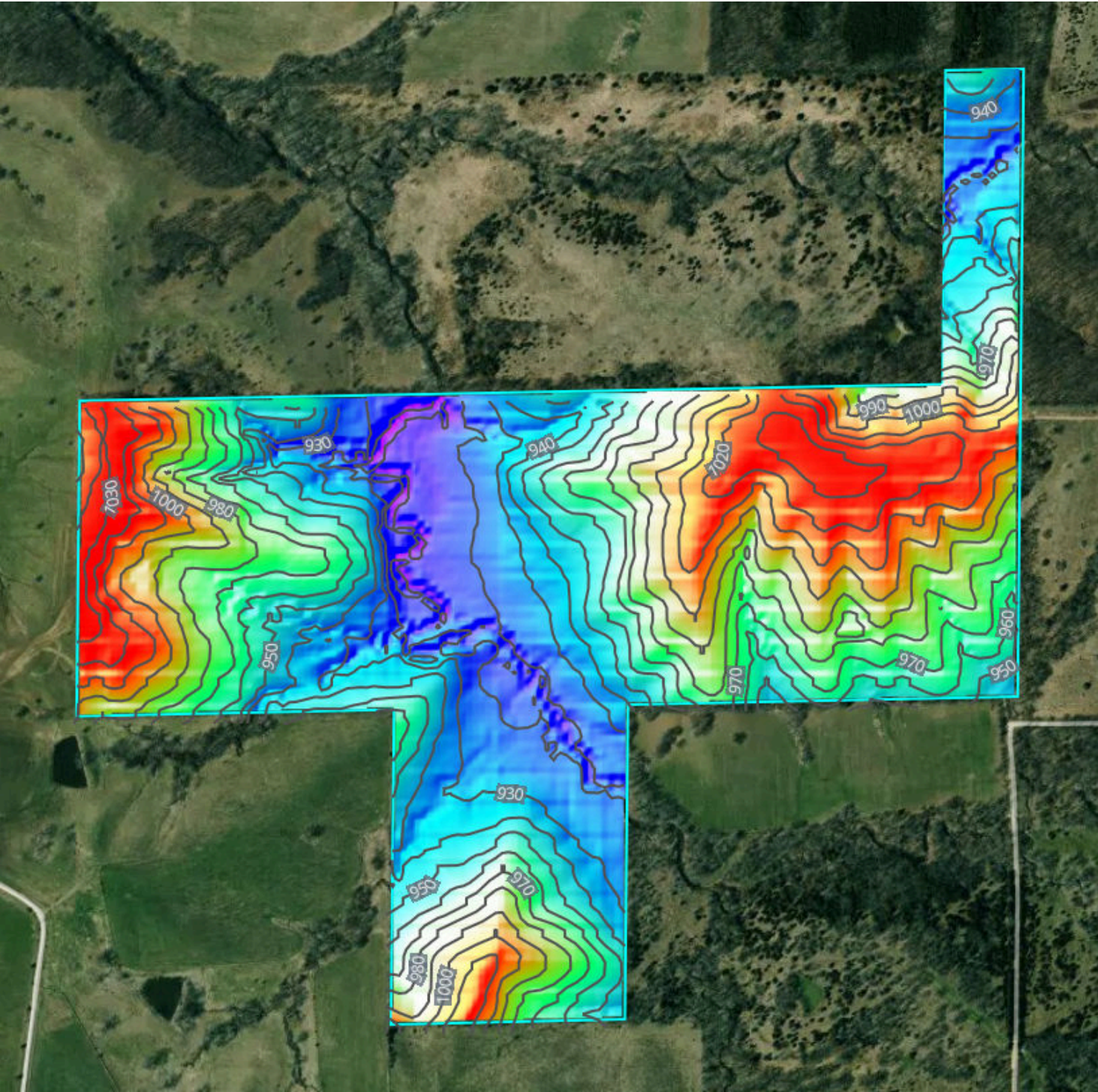

Source: USGS 3 Meter Dem	Interval: 10 feet	Range: 133.6 feet	Min: 903 feet	Max: 1036.6 feet
		Slope: 10.7%	Min: 0.1%	Max: 48.4%

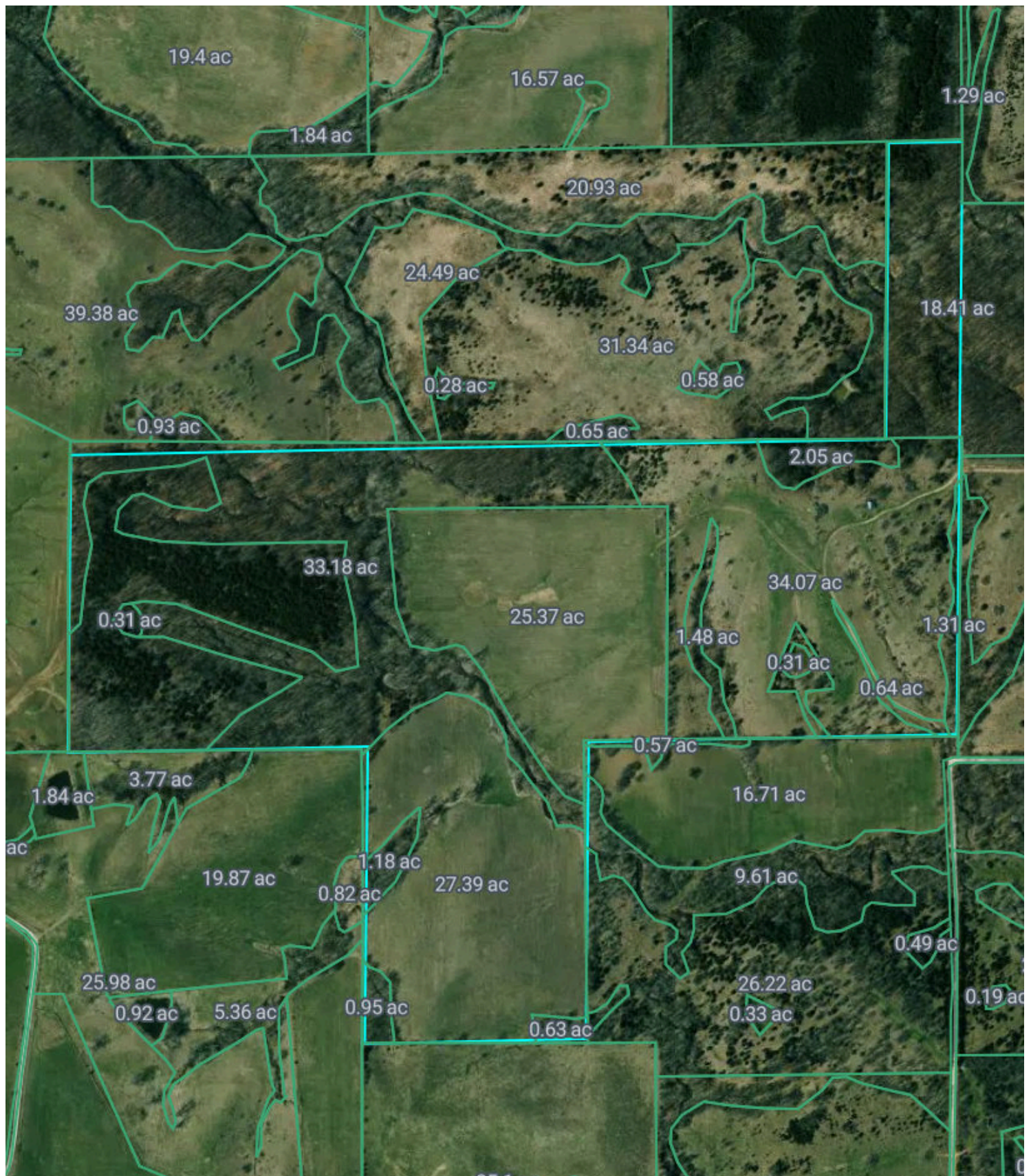

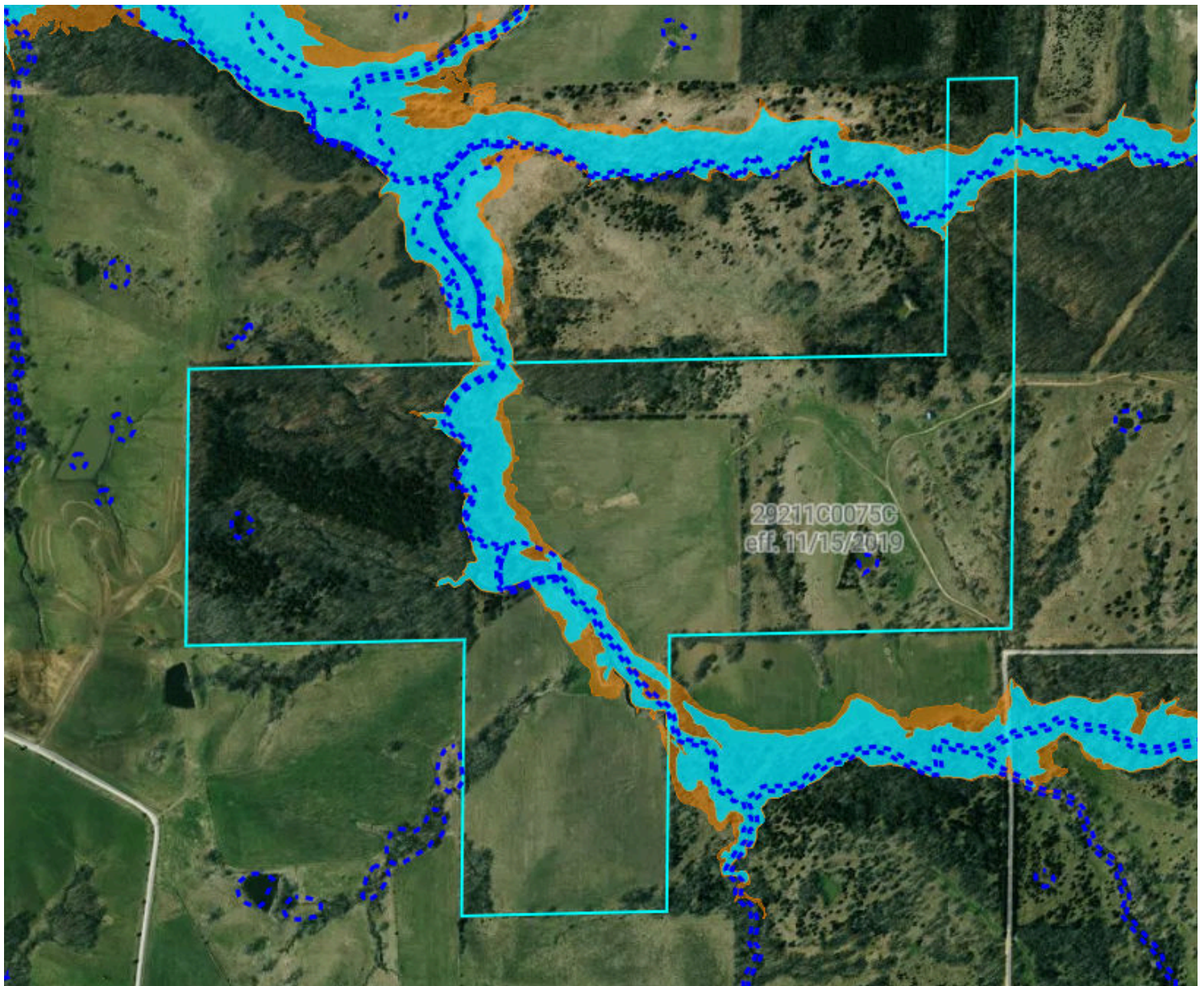

Flood Zone Hazard

- 0.2% annual flood hazard
- 1% annual flood hazard
- Future 1% annual flood hazard
- Increased risk due to levee
- Reduced risk due to levee
- Regulatory Floodway
- Special Floodway
- Wetlands

2022

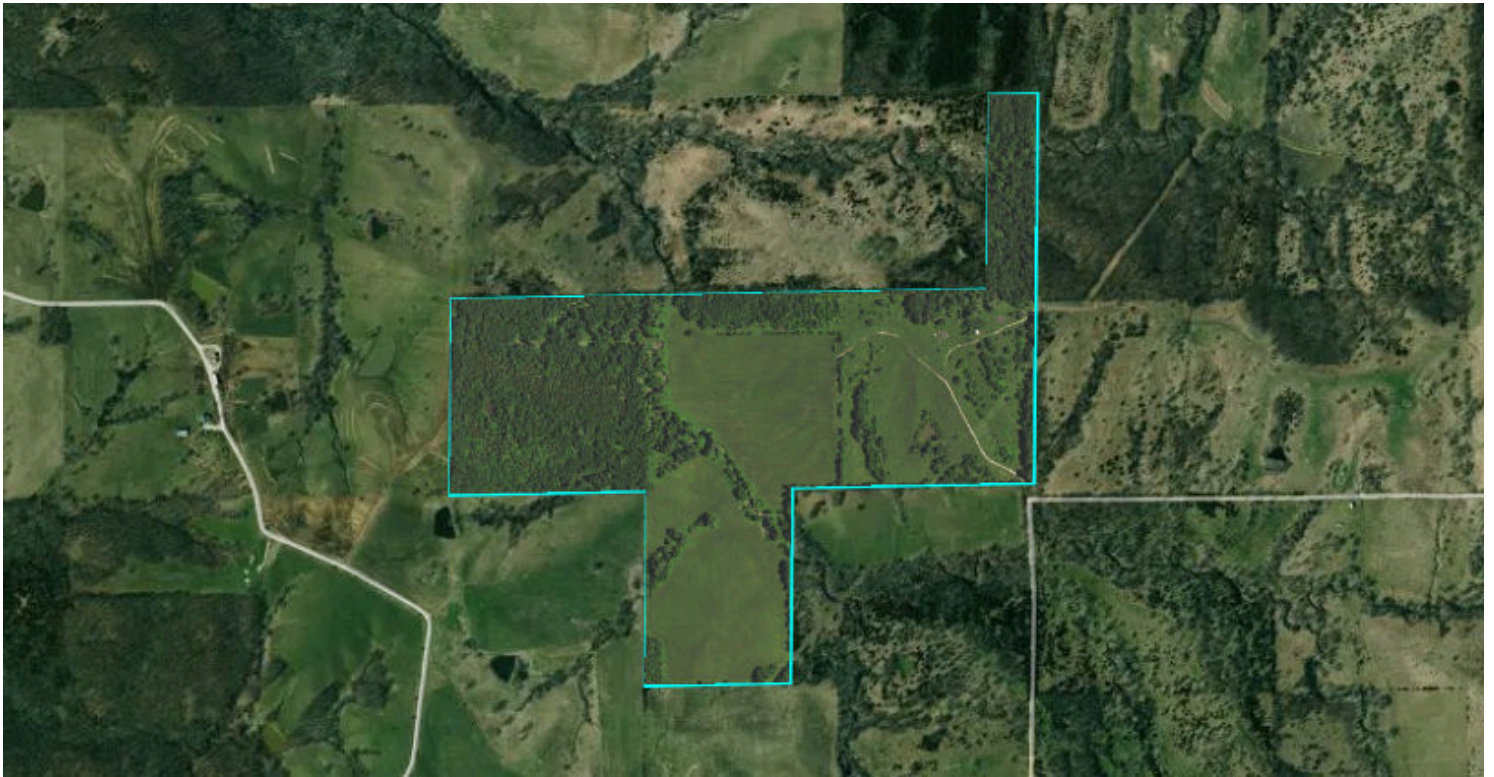

2020

