



Sardis Lake Hurricane Landing Lot

3 +/- Acres (\$9,920/acre) | Lafayette County, MS | \$29,760



National Land Realty
270 CR 1742
Saltillo, MS 38866
NationalLand.com

Tom Monaghan
Office: 662-506-4769
Cell: 662-312-7687
Tmonaghan@nationalland.com

Dustin Clardy
Office: 662-493-3194
Cell: 662-322-4861
Fax: 662-796-3618
dclardy@nationalland.com

The above information is from sources deemed reliable, however the accuracy is not guaranteed.
National Land Realty assumes no liability for error, omissions or investment results.



PROPERTY SUMMARY

Fishing, hunting, boating, and much more outdoor recreation surround Hurricane Landing and this beautiful property. Only 14 miles from downtown Oxford and 23 miles to I-22 at Holly Springs, this conveniently located home or cabin site can easily be reached from every direction. Sardis Lake is a well-known fishing lake and recreation area. Land and lake together cover 98,500+ acres in Lafayette, Panola, and Marshall Counties. Another plus is the Holly Springs National Forest, only minutes to the east, covering more than 155,000 acres! Covered by a natural forest of large towering pines and oaks, this property provides a great opportunity to establish your own convenient "getaway" for access to the great outdoors.



ACREAGE BREAKDOWN

3+/- acres (all natural mixed pine and hardwood forest)

PARCEL #/ID

071-12-032.00

ADDRESS

Lot # 51, CR 1017, Hurricane
Landing
Abbeville, MS 38601

LOCATION

From Oxford, go north on Hwy 7
8.25 miles to CR 108 at Abbeville;
go west 3.85 mi. and turn left on
CR 139; go .66 mi. & turn left on CR
1016; go .25 mi. to CR 1017; turn
right & go 450' to the property on
the left.

PROPERTY HIGHLIGHTS

- Beautiful forested home or cabin site
- Great recreational opportunities
- Fishing, hunting, and boating access

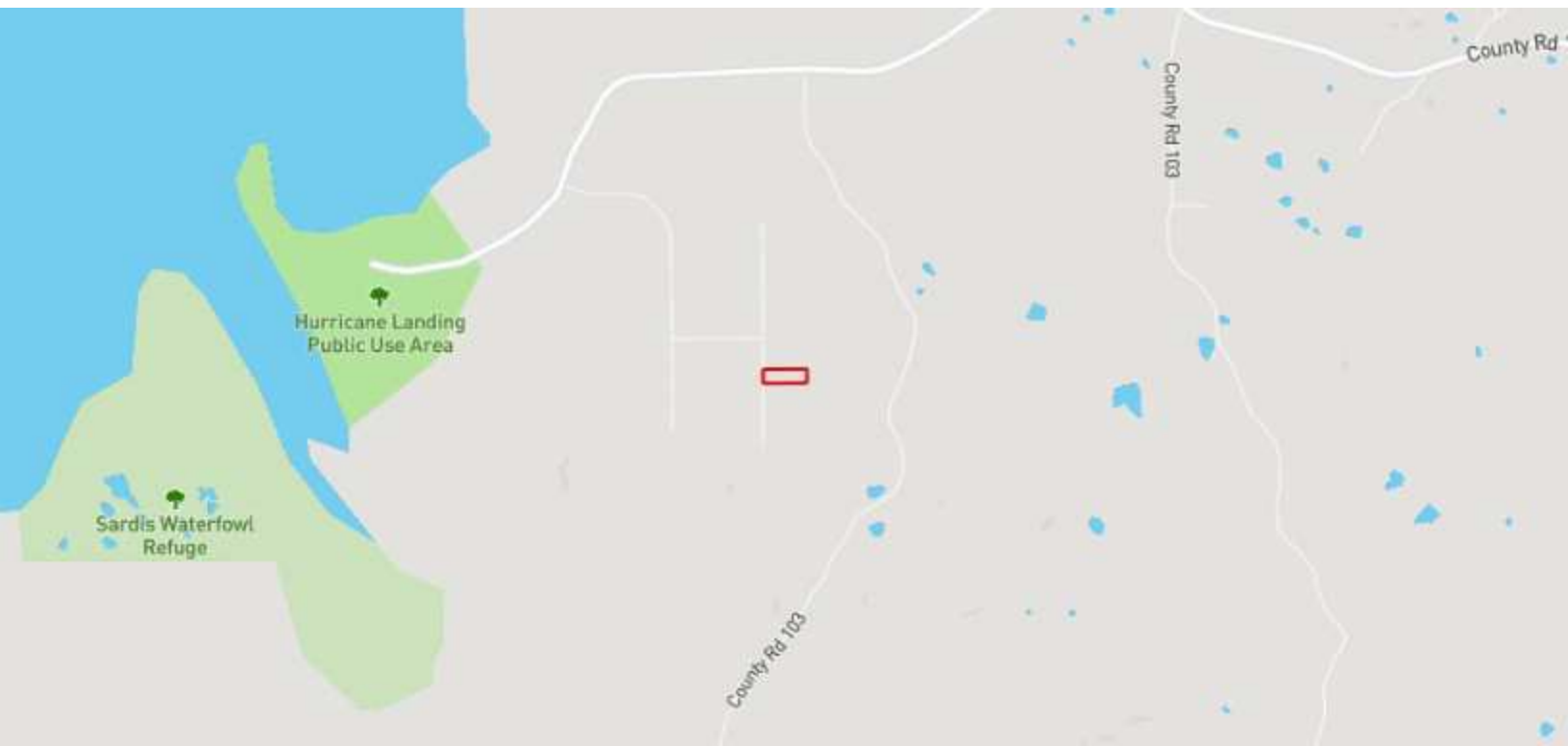



All boundary lines noted in pictures, aerials or maps should be considered estimates and not relied on as legal documents or descriptions.

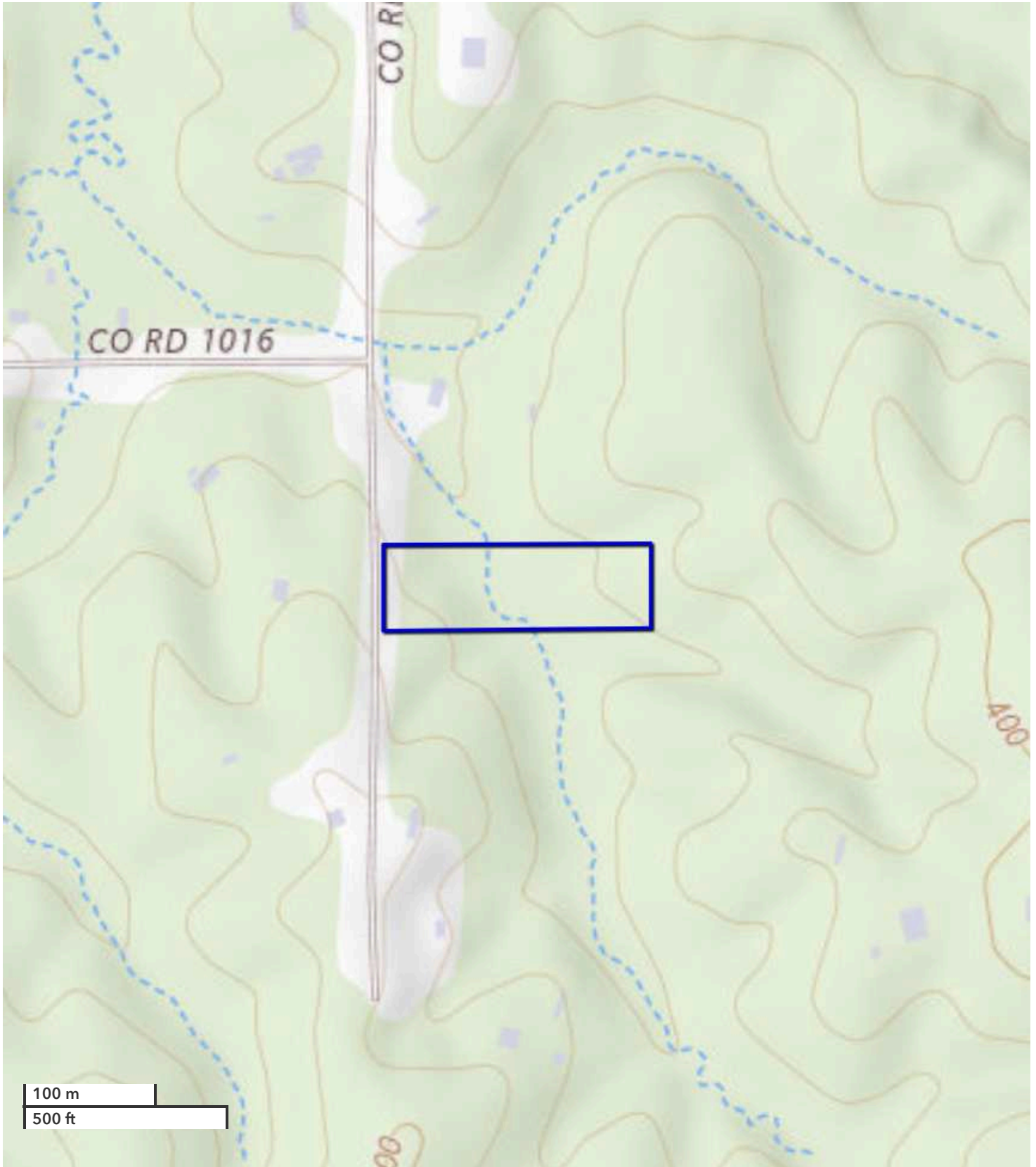

All boundary lines noted in pictures, aerials or maps should be considered estimates and not relied on as legal documents or descriptions.



National Land Realty
 270 CR 1742
 Saltillo, MS 38866
NationalLand.com

Tom Monaghan
 Office: 662-506-4769
 Cell: 662-312-7687
Tmonaghan@nationalland.com

Dustin Clardy
 Office: 662-493-3194
 Cell: 662-322-4861
 Fax: 662-796-3618
dclardy@nationalland.com

The above information is from sources deemed reliable, however the accuracy is not guaranteed.
 National Land Realty assumes no liability for error, omissions or investment results.



National Land Realty
270 CR 1742
Saltillo, MS 38866
NationalLand.com

Tom Monaghan
Office: 662-506-4769
Cell: 662-312-7687
Tmonaghan@nationalland.com

Dustin Clardy
Office: 662-493-3194
Cell: 662-322-4861
Fax: 662-796-3618
dclardy@nationalland.com

The above information is from sources deemed reliable, however the accuracy is not guaranteed.
National Land Realty assumes no liability for error, omissions or investment results.



National Land Realty
 270 CR 1742
 Saltillo, MS 38866
NationalLand.com

Tom Monaghan
 Office: 662-506-4769
 Cell: 662-312-7687
Tmonaghan@nationalland.com

Dustin Clardy
 Office: 662-493-3194
 Cell: 662-322-4861
 Fax: 662-796-3618
dclardy@nationalland.com

The above information is from sources deemed reliable, however the accuracy is not guaranteed.
 National Land Realty assumes no liability for error, omissions or investment results.



WORKING WITH A REAL ESTATE BROKER

THIS IS NOT A LEGALLY BINDING CONTRACT

GENERAL

Before you begin working with any real estate agent, you should know whom the agent represents in the transaction. Mississippi real estate licensees are required to disclose which party they represent in a transaction and to allow a party the right to choose or refuse among the various agency relationships.

SELLER'S AGENT

A property Seller can execute a "listing agreement" with a real estate firm authorizing the firm and its agent(s) to represent the Seller in securing a Buyer. A licensee who is engaged by and acts as the agent of the Seller only, is a Seller's Agent.

- To the Seller: The fiduciary duties of loyalty, confidentiality, obedience, disclosure, full accounting, and the duty to use skill, care, and diligence.
To the Buyer and Seller: A duty of honesty and fair dealing.

BUYER'S AGENT

A Buyer may contract with an agent or firm to represent him/her. A licensee who is engaged in a Buyer Agency Agreement as the agent of the Buyer only is known as the Buyer's Agent in purchasing a property. A Buyer's Agent has the following duties and obligations:

- To the Buyer: The fiduciary duties of loyalty, confidentiality, obedience, disclosure, full accounting, and the duty to use skill, care, and diligence.
To the Seller and Buyer: A duty of honesty and fair dealing.

DISCLOSED DUAL AGENT

A real estate licensee or firm may represent more than one party in the same transaction. A Disclosed Dual Agent is a licensee who, with the informed written consent of the Seller and Buyer, is engaged as an agent for both the Seller and Buyer.

A Disclosed Dual Agent may not disclose:

- To the Buyer that the Seller will accept less than the asking or listed price, unless otherwise instructed in writing by the Seller.
To the Seller that the Buyer will pay a price greater than the price submitted in a written offer to the Seller, unless otherwise instructed in writing by the Buyer.
The motivation of any party for selling, buying, or leasing a property, unless otherwise instructed in writing by the respective party, or
That a Seller or Buyer will agree to financing terms other than those offered, unless otherwise instructed in writing by the respective party.

IMPORTANT NOTICE: UNREPRESENTED "CUSTOMER"

"Customer" shall mean a person not represented in a real estate transaction. It may be the Buyer, Seller, Landlord or Tenant. A Buyer may decide to work with a firm that is acting as the agent for a Seller (a Seller's Agent or Subagent). If a Buyer does not enter into a Buyer Agency Agreement with the firm that shows him properties, that firm and its agents may show the Buyer properties as a Seller's Agent or as a Subagent working on the Seller's behalf.

THIS IS NOT A CONTRACT, THIS IS AN ACKNOWLEDGEMENT OF DISCLOSURE

The below named Broker or Salesperson has informed me that real estate brokerage services may be provided to me as a:

- Client (The Licensee is my Agent. I am the Seller or Landlord.)
Client (The Licensee is my Agent. I am the potential Buyer or Tenant.)
Client (All Licensees of the Brokerage Firm may become Disclosed Dual Agents.)
Customer (The Licensee is not my Agent)

By signing below, I acknowledge that I received this informational document and explanation prior to the exchange of confidential information which might affect the bargaining position in a real estate transaction involving me.

Signature lines for Client, Licensee, and Customer, including fields for signature and date.