

NOTES:

- THIS IS NOT A VALID, TRUE COPY OF THIS DOCUMENT UNLESS IT BEARS THE ORIGINAL SIGNATURE, SIGNATURE DATE, AND THE RAISED EMBOSSED SEAL OF THE REGISTERED PROFESSIONAL LAND SURVEYOR NOTED HEREON.
- ANYTHING SHOWN OUTSIDE THE DEFINED BOUNDARY OF THIS PLAT IS FOR DESCRIPTIVE PURPOSES ONLY.
- THE SURVEY SHOWN HEREON IS BASED ONLY ON THE DOCUMENTS SPECIFICALLY LISTED IN THE REFERENCES SECTION OF THIS PLAT. THIS PROPERTY MAY BE SUBJECT TO ANY INFORMATION WHICH A CURRENT AND ACCURATE TITLE REPORT WOULD REVEAL.

REFERENCE:

- PLAT BOOK 33, PAGE 27
- DEED BOOK 1017, PAGE 4383

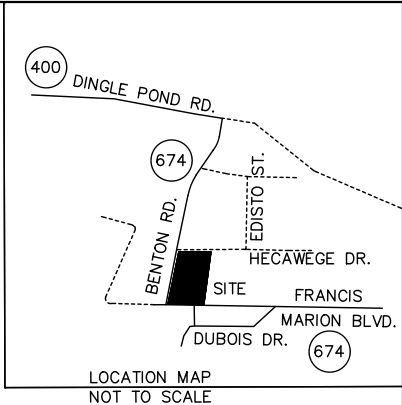

THIS PROPERTY LIES IN ZONE X  
ACCORDING TO FLOOD INSURANCE RATE  
MAP#45027C0475C, EFFECTIVE DATE  
AUGUST 19, 2013.

TRACTS 1 THROUGH 8 ARE ALL  
DIVIDED FROM TMS# 064-00-00-009-00

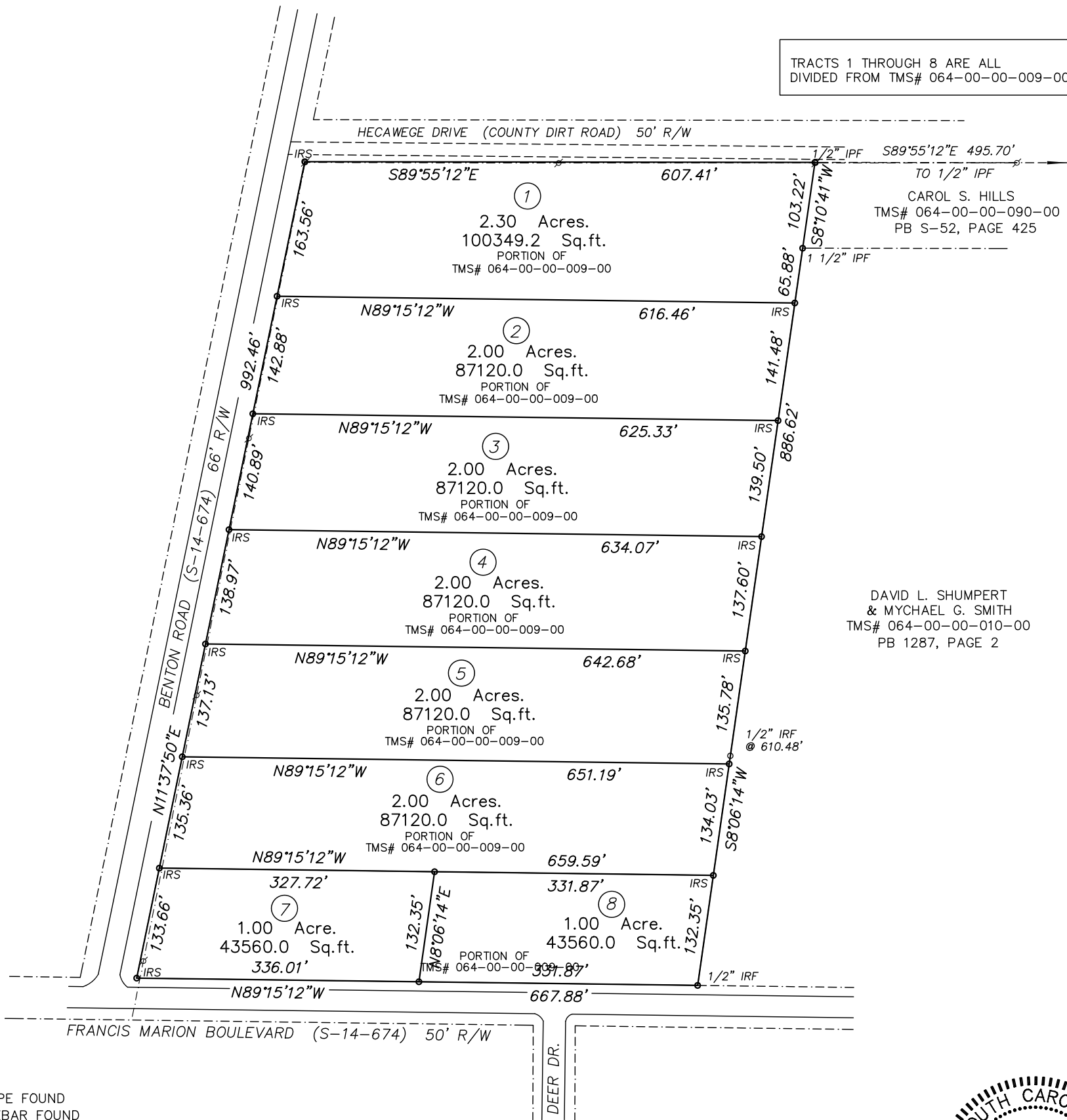

LEGEND:  
IPF IRON PIPE FOUND  
IRF IRON REBAR FOUND  
IRS 1/2" IRON REBAR SET  
P POWER POLE

CLARENDON COUNTY  
SOUTH CAROLINA

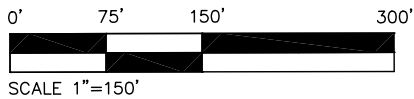

DIVISION PLAT  
OF  
8 TRACTS OF LAND  
FOR  
WILLIAM CETH LAND  
SURVEY COMPLETED JULY 8, 2025  
TOTAL AREA = 14.30 ACRES

I HEREBY STATE TO THE BEST OF MY PROFESSIONAL KNOWLEDGE, INFORMATION, AND BELIEF,  
THE SURVEY SHOWN HEREIN WAS MADE IN ACCORDANCE WITH THE REQUIREMENTS  
OF THE STANDARDS OF PRACTICE MANUAL FOR SURVEYING IN SOUTH CAROLINA  
AND MEETS OR EXCEEDS THE REQUIREMENTS FOR A CLASS "A" SURVEY AS SPECIFIED  
THEREIN; ALSO THERE ARE NO VISIBLE ENROACHMENTS OR PROJECTIONS OTHER THAN SHOWN.

THIS DRAWING IS THE PROPERTY OF DAVIS MITCHUM LAND SURVEYING, LLC  
AND IS NOT TO BE REPRODUCED OR COPIED IN WHOLE OR IN PART. IT IS  
ONLY TO BE USED FOR THE PROJECT AND SITE SPECIFICALLY  
IDENTIFIED HEREIN AND IS NOT TO BE USED ON ANY OTHER PROJECT.

F. DAVIS MITCHUM, S.C.P.L.S. NO. 24279 DATE  
DAVIS MITCHUM LAND SURVEYING, LLC  
P.O. BOX 758, 5038 SILVER RD.  
MANNING, SC 29102  
TELEPHONE (803) 473-6565

