



Pine Apple Hunting Creek and Timber Tract

220 +/- Acres | Wilcox County, AL | \$775,000



National Land Realty
9 N. Conception St.
Mobile, AL 36602
NationalLand.com



Will Hairston
Office: 251-551-7945
Cell: 334-349-2001
Fax: 888-672-1810
Whairston@NationalLand.com

The above information is from sources deemed reliable, however the accuracy is not guaranteed.
National Land Realty assumes no liability for error, omissions or investment results.



PROPERTY SUMMARY

Pine Apple Farm is a beautiful property in Wilcox County, AL with over 5,000 feet of Turkey Creek frontage. The creek bottom hardwoods are beautiful with several large white oaks scattered through them. There are excellent roads on this property. The 40 acres of once-thinned pines are about 22 years old with multiple green fields scattered around the property. Power is within .50 of a mile of this property. Paved road frontage. It's a must-see if you're looking for property. It is located near the town of Pine Apple, Alabama which is a really historic town with tons of historic houses.

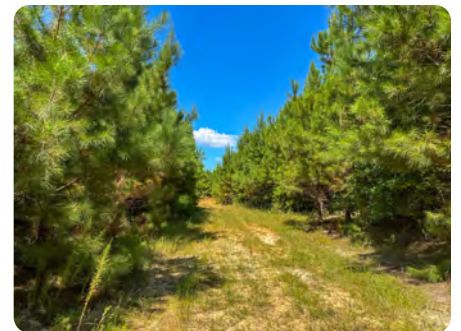

ACREAGE BREAKDOWN

70 +/- acres of creek-bottom
hardwoods

40 +/- acres of 22 year old once
thinned pines

100 +/- acres of 7 year old planted
pines

ADDRESS

0 Co Rd 61
Pine Apple, AL 36768

LOCATION

Located just East of Pine Apple,
Alabama on 61.

PARCEL #/ID

34020400000010100

PROPERTY HIGHLIGHTS

- Large Year Round Creek
- Deer Hunting
- Turkey Hunting
- White Oaks
- Planted Pines
- Hardwoods
- Paved Road Frontage



nationalland.com/listing/pine-apple-hunting-creek-and-timber-tract

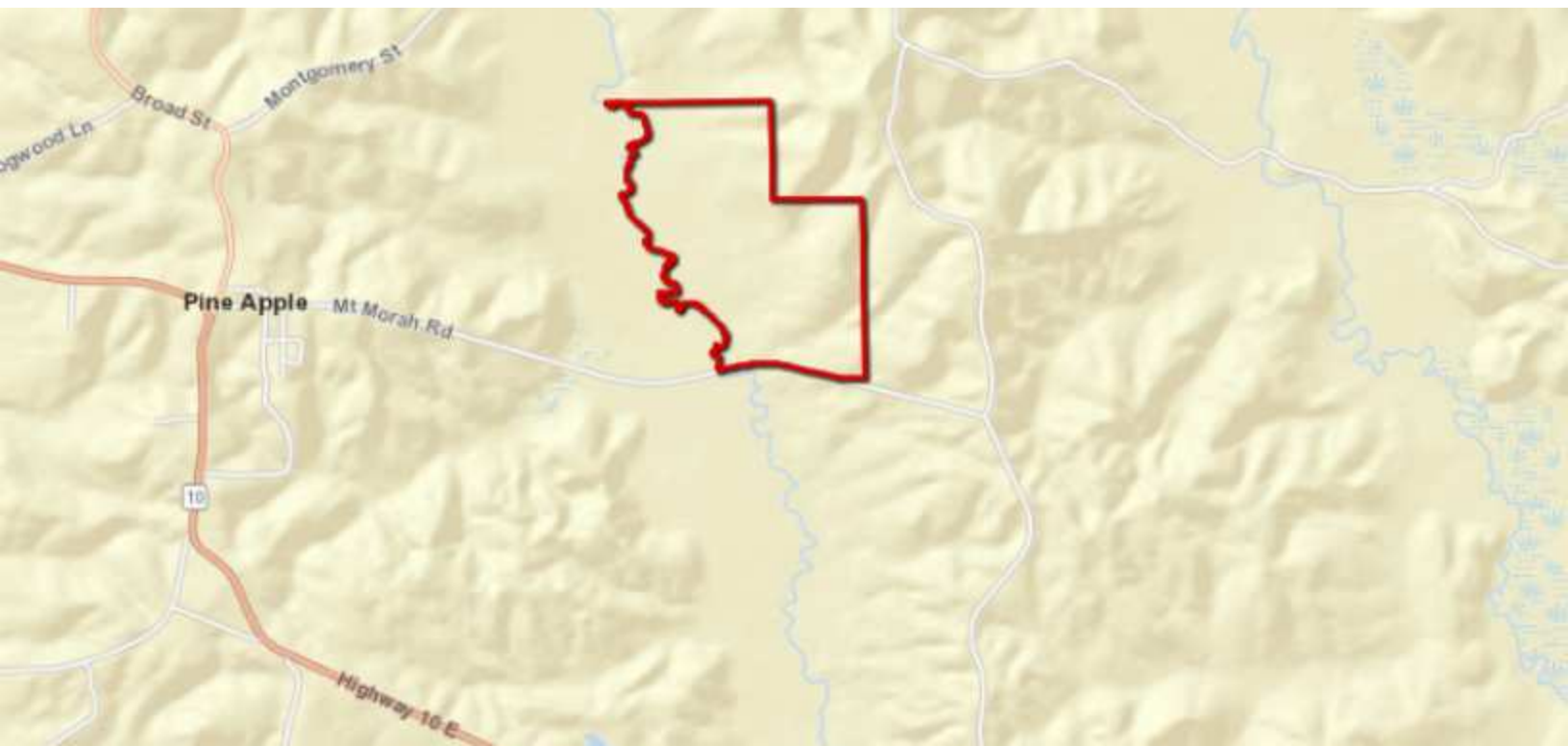



WILL HAIRSTON
Land Professional
whairston@nationalland.com
Mobile: 334-349-2001
Office: 251-551-7945
Fax: 888-672-1810

Pine Apple Hunting Creek and Timber Tract
Wilcox County, AL
220 +/- Acres

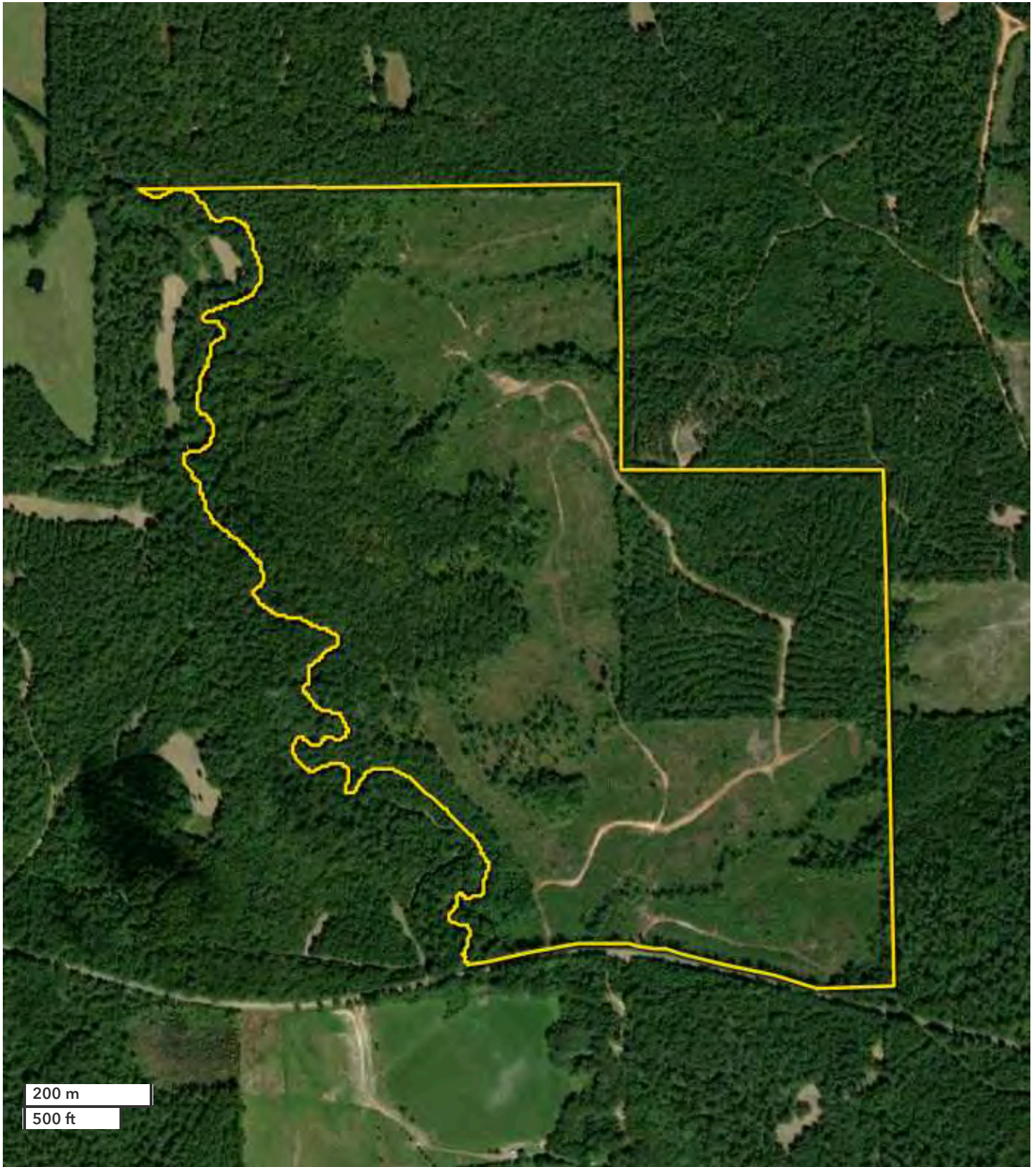

All boundary lines noted in pictures, aerials or maps should be considered estimates and not relied on as legal documents or descriptions.



WILL HAIRSTON
Land Professional
whairston@nationalland.com
Mobile: 334-349-2001
Office: 251-551-7945
Fax: 888-672-1810

Pine Apple Hunting Creek and Timber Tract
Wilcox County, AL
220 +/- Acres

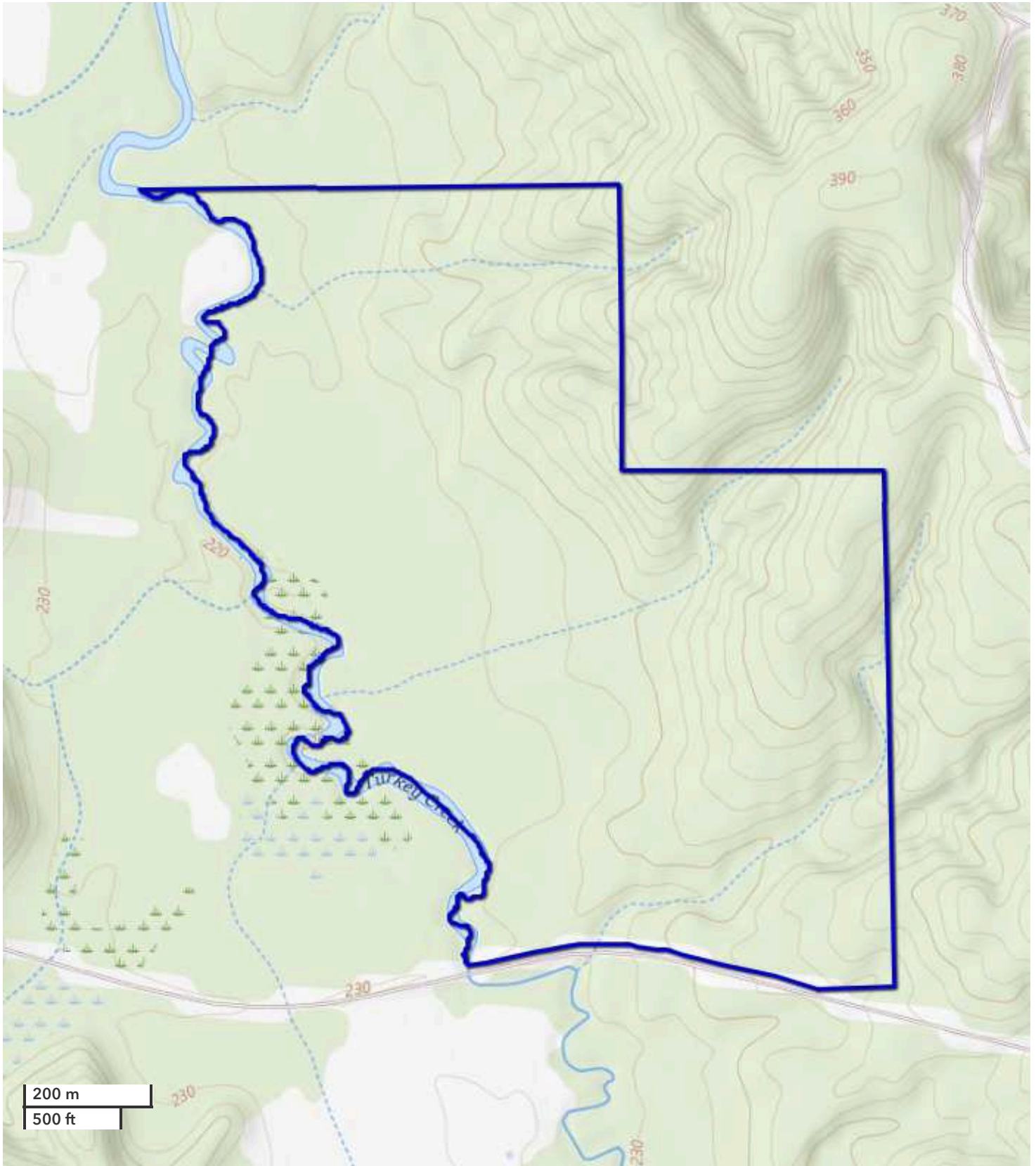

All boundary lines noted in pictures, aerials or maps should be considered estimates and not relied on as legal documents or descriptions.

COMMERCIAL PROPERTY HIGHLIGHTS

Zoning
None

Listing ID#
3253880



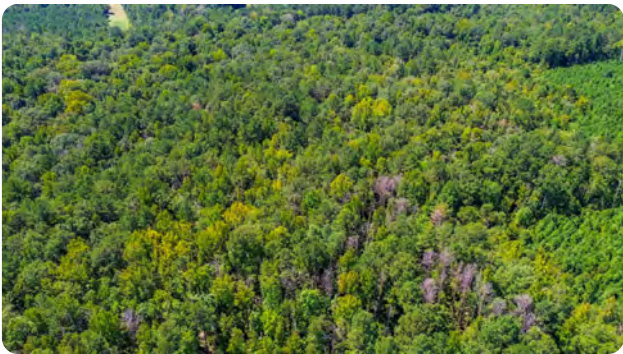

National Land Realty
 9 N. Conception St.
 Mobile, AL 36602
NationalLand.com



Will Hairston
 Office: 251-551-7945
 Cell: 334-349-2001
 Fax: 888-672-1810
Whairston@NationalLand.com

The above information is from sources deemed reliable, however the accuracy is not guaranteed.
 National Land Realty assumes no liability for error, omissions or investment results.



National Land Realty
9 N. Conception St.
Mobile, AL 36602
NationalLand.com



Will Hairston
Office: 251-551-7945
Cell: 334-349-2001
Fax: 888-672-1810
Whairston@NationalLand.com

The above information is from sources deemed reliable, however the accuracy is not guaranteed.
National Land Realty assumes no liability for error, omissions or investment results.

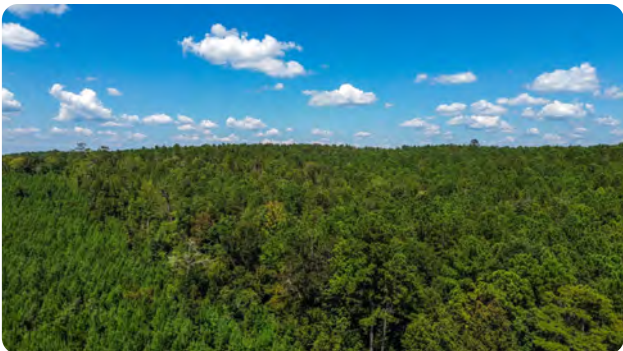

National Land Realty
9 N. Conception St.
Mobile, AL 36602
NationalLand.com



Will Hairston
Office: 251-551-7945
Cell: 334-349-2001
Fax: 888-672-1810
Whairston@NationalLand.com

The above information is from sources deemed reliable, however the accuracy is not guaranteed.
National Land Realty assumes no liability for error, omissions or investment results.

REAL ESTATE BROKERAGE SERVICES DISCLOSURE – RULE 790-X-3.13(1)

THIS IS FOR INFORMATION PURPOSES. THIS IS NOT A CONTRACT.

Alabama law requires you, the consumer, to be informed about types of services which real estate licensees may perform. The purpose of this disclosure is to give you a summary of these services.

A SINGLE AGENT is a licensee who represents only one party in a sale. That is, a single agent represents his or her client. The client may be either the seller or the buyer. A single agent must be completely loyal and faithful to the client.

A SUB-AGENT is another agent/licensee who also represents only one part in a sale. A sub-agent helps the agent represent the same client. The client may be either the seller or the buyer. A sub-agent must also be completely loyal and faithful to the client.

A LIMITED CONSENSUAL DUAL AGENT is a licensee for both the buyer and the seller. This may only be done with the written, informed consent of all parties. This type of agent must also be loyal and faithful to the client, except where the duties owed to the client conflict with one another.

A TRANSACTION BROKER assists one or more parties, who are customers, in a sale. A transaction broker is not an agent and does not perform the same services as an agent.

*Alabama law imposes the following obligations on all real estate licensees to all parties, no matter their relationship:

1. To provide services honestly and in good faith;
2. To exercise reasonable care and skill;
3. To keep confidential any information gained in confidence, unless disclosure is required by law or duty to a client, the information becomes public knowledge, or disclosure is required by law or duty to a client, the information becomes public knowledge, or disclosure is authorized in writing;
4. Present all written offers promptly to the seller;
5. Answer your questions completely and accurately.

Further, even if you are working with a licensee who is not your agent, there are many things the licensee may do to assist you. Some examples are:

1. Provide information about properties;
2. Show properties;
3. Assist in making a written offer;
4. Provide information on financing.

You should choose which type of service you want from a licensee, and sign a brokerage service agreement. If you do not sign an agreement, by law the licensee working with you is a transaction broker.

The licensee's broker is required by law to have on file an office policy describing the company's brokerage services. You should feel free to ask any questions you have.

The Alabama Real Estate Commission requires the real estate licensee to sign, date, and provide you a copy of this form. Your signature is not required by law or rule, but would be appreciated.

Agent Print Name

Consumer Print Name

Agent Signature

Consumer Signature

Date

Date

***THIS IS NOT A CONTRACT.**