



Wayside Homesite and Hunting Land

5.6 +/- Acres | Fayette County, AL | \$20,000



National Land Realty
2101 Clinton Avenue West
Suite 301B
Huntsville, AL 35805
NationalLand.com



Billy Rye
Office: 256-459-0745
Cell: 256-810-6876
Fax: 864-331-1610
Brye@nationalland.com

The above information is from sources deemed reliable, however the accuracy is not guaranteed.
National Land Realty assumes no liability for error, omissions or investment results.



PROPERTY SUMMARY

The Wayside Homesite and Hunting Land is a 5.6-acre retreat offering the perfect mix of country living and outdoor recreation. Located in rural Fayette County, AL, it provides privacy while remaining convenient to Guin, Winfield, Vernon, and Sulligent. The property is heavily wooded, creating a peaceful setting with excellent wildlife habitat—deer and turkey are abundant, making it ideal for hunting. Beyond that, the land is perfect for ATV riding, horseback riding, camping, and hiking. An old roadbed leads to the site of a former house and barn, a ready-made spot for a new home, hunting cabin, or weekend retreat. Some utilities are already on-site, giving buyers a head start on development. Whether you're searching for a private homesite, a family getaway, or a small recreational tract, this property is versatile, affordable, and full of potential. This property captures the best of Alabama country living with endless opportunities for recreation and relaxation.



ACREAGE BREAKDOWN

Pine = Approx. 2.5 acres

Mixed Pine Hardwood = Approx.
1.6 acres

Upland Hardwood = Approx. 1.5
acres

PARCEL #/ID

04-03-05-0-000-007.000

ADDRESS

000 County Road 36
Guin, AL 35563

LOCATION

From the intersection of US Hwy
278 and AL Hwy 142 in Guin, AL,
travel south on US Hwy 278 for 0.3
miles. Take slight left onto AL Hwy
1078 and travel for 6.8 miles. Turn
right onto County Road 36, and the
property is located 2.3 miles on the
right. Look for the sign.

TAXES

\$42/year (2024)

PROPERTY HIGHLIGHTS

- Home site
- Deer hunting
- Turkey hunting
- Recreation
- ATV riding
- Horseback riding
- Camping
- Hiking
- Serene
- Peaceful
- Rural





50 m

200 ft

All boundary lines noted in pictures, aerials or maps should be considered estimates and not relied on as legal documents or descriptions.

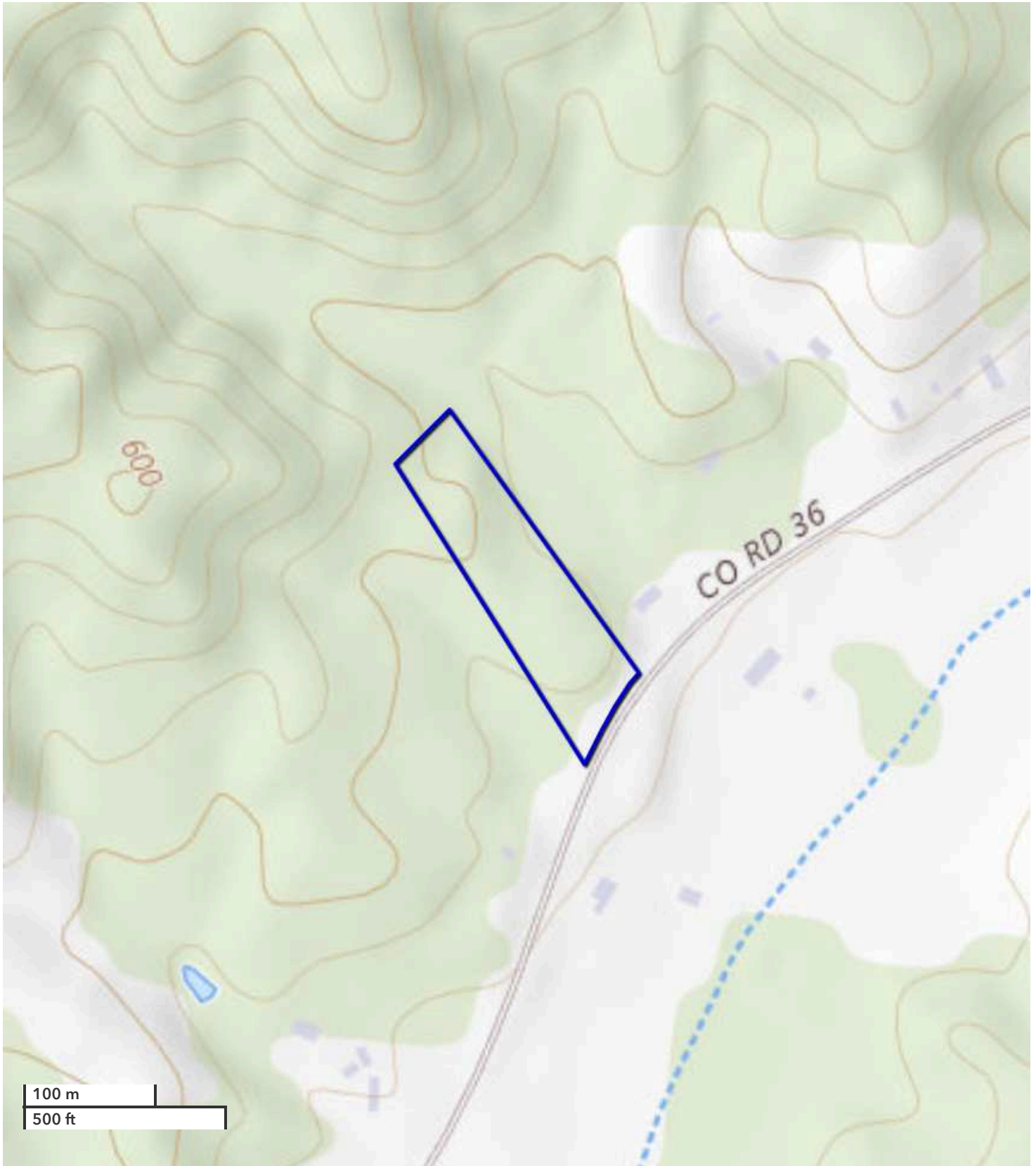

All boundary lines noted in pictures, aerials or maps should be considered estimates and not relied on as legal documents or descriptions.

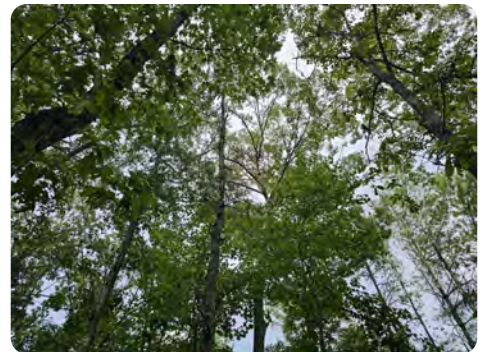

National Land Realty
 2101 Clinton Avenue West
 Suite 301B
 Huntsville, AL 35805
NationalLand.com



Billy Rye
 Office: 256-459-0745
 Cell: 256-810-6876
 Fax: 864-331-1610
Brye@nationalland.com

The above information is from sources deemed reliable, however the accuracy is not guaranteed.
 National Land Realty assumes no liability for error, omissions or investment results.



National Land Realty
2101 Clinton Avenue West
Suite 301B
Huntsville, AL 35805
NationalLand.com



Billy Rye
Office: 256-459-0745
Cell: 256-810-6876
Fax: 864-331-1610
Brye@nationalland.com

The above information is from sources deemed reliable, however the accuracy is not guaranteed.
National Land Realty assumes no liability for error, omissions or investment results.



National Land Realty
 2101 Clinton Avenue West
 Suite 301B
 Huntsville, AL 35805
NationalLand.com



Billy Rye
 Office: 256-459-0745
 Cell: 256-810-6876
 Fax: 864-331-1610
Brye@nationalland.com

The above information is from sources deemed reliable, however the accuracy is not guaranteed.
 National Land Realty assumes no liability for error, omissions or investment results.

REAL ESTATE BROKERAGE SERVICES DISCLOSURE – RULE 790-X-3.13(1)

THIS IS FOR INFORMATION PURPOSES. THIS IS NOT A CONTRACT.

Alabama law requires you, the consumer, to be informed about types of services which real estate licensees may perform. The purpose of this disclosure is to give you a summary of these services.

A SINGLE AGENT is a licensee who represents only one party in a sale. That is, a single agent represents his or her client. The client may be either the seller or the buyer. A single agent must be completely loyal and faithful to the client.

A SUB-AGENT is another agent/licensee who also represents only one part in a sale. A sub-agent helps the agent represent the same client. The client may be either the seller or the buyer. A sub-agent must also be completely loyal and faithful to the client.

A LIMITED CONSENSUAL DUAL AGENT is a licensee for both the buyer and the seller. This may only be done with the written, informed consent of all parties. This type of agent must also be loyal and faithful to the client, except where the duties owed to the client conflict with one another.

A TRANSACTION BROKER assists one or more parties, who are customers, in a sale. A transaction broker is not an agent and does not perform the same services as an agent.

*Alabama law imposes the following obligations on all real estate licensees to all parties, no matter their relationship:

1. To provide services honestly and in good faith;
2. To exercise reasonable care and skill;
3. To keep confidential any information gained in confidence, unless disclosure is required by law or duty to a client, the information becomes public knowledge, or disclosure is required by law or duty to a client, the information becomes public knowledge, or disclosure is authorized in writing;
4. Present all written offers promptly to the seller;
5. Answer your questions completely and accurately.

Further, even if you are working with a licensee who is not your agent, there are many things the licensee may do to assist you. Some examples are:

1. Provide information about properties;
2. Show properties;
3. Assist in making a written offer;
4. Provide information on financing.

You should choose which type of service you want from a licensee, and sign a brokerage service agreement. If you do not sign an agreement, by law the licensee working with you is a transaction broker.

The licensee's broker is required by law to have on file an office policy describing the company's brokerage services. You should feel free to ask any questions you have.

The Alabama Real Estate Commission requires the real estate licensee to sign, date, and provide you a copy of this form. Your signature is not required by law or rule, but would be appreciated.

Agent Print Name

Consumer Print Name

Agent Signature

Consumer Signature

Date

Date

***THIS IS NOT A CONTRACT.**