

## Overview

Greene, IL • Township: White Hall  
Locations: 36-12N-12W, 26-12N-12W, 25-12N-12W

51.90 acres, 3 selections

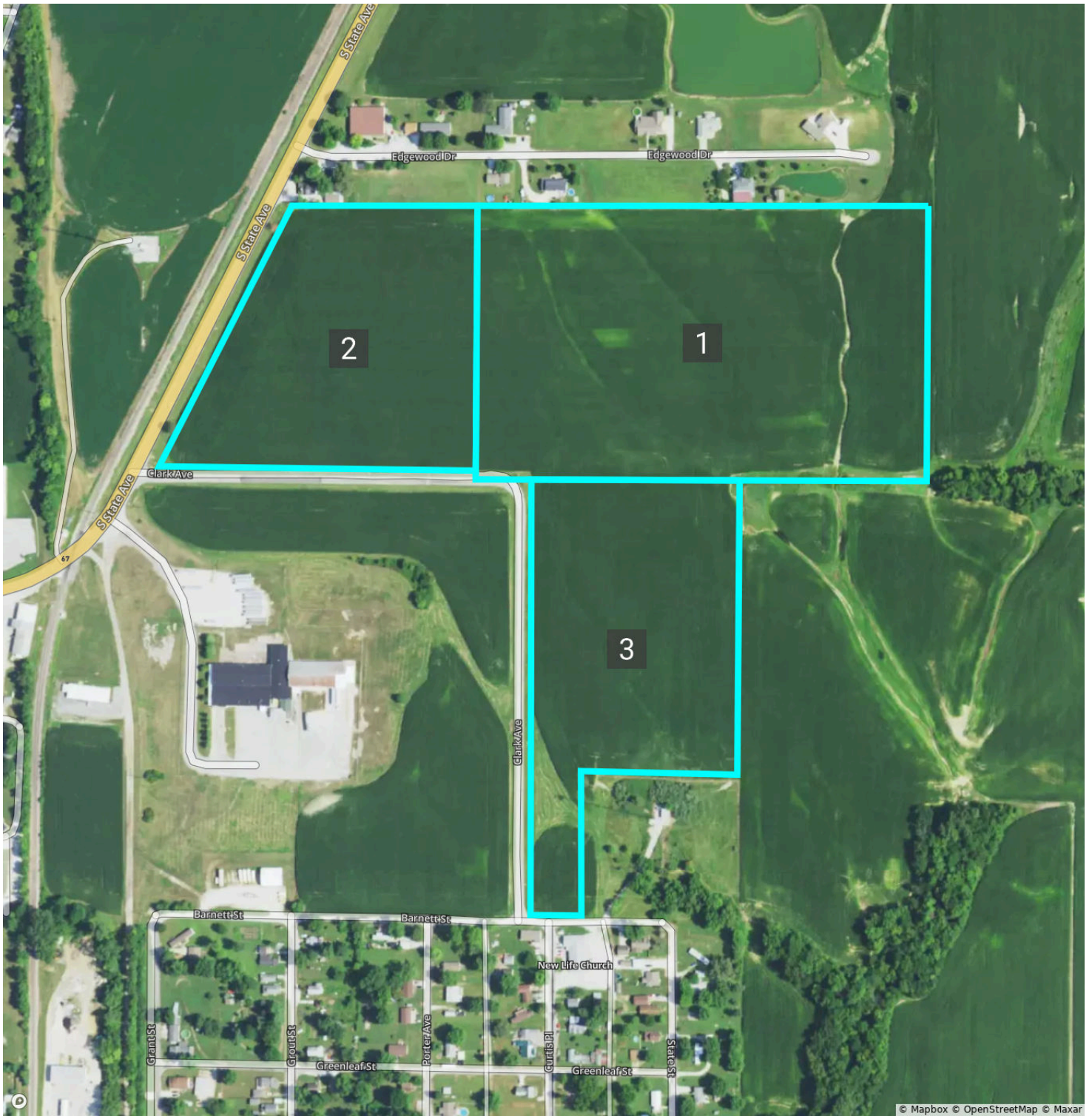

Overview 51.90 acres, 3 selections



Greene, IL • Township: White Hall • Location: 25-12N-12W

Type: Parcel



<b>Acres</b>	<b>Parcel ID Number</b>	<b>Property Address</b>
21.50	11-50-25-13	—
<b>Owner 1</b>	<b>Owner 2</b>	<b>Owner Address</b>
STEVEN L WOCK	—	19905 State Highway 109 Jerseyville, IL 62052-6800

<b>Total Assessed Value</b>	<b>Assessed Land Value</b>	<b>Assessed Improvement Value</b>	<b>Assessed Year</b>
\$8,177	\$8,177	—	2024

<b>County Use Description</b>	<b>Legal Description</b>
UNIMPROVED FARM LAND	3 JC 536 25 12 12 S MID PT SW SW

Greene, IL • Township: White Hall • Location: 26-12N-12W

Type: Parcel



<b>Acres</b>	<b>Parcel ID Number</b>	<b>Property Address</b>
17.00	11-50-26-12	—
<b>Owner 1</b>	<b>Owner 2</b>	<b>Owner Address</b>
STEVEN L WOCK	—	19905 State Highway 109 Jerseyville, IL 62052-6800

<b>Total Assessed Value</b>	<b>Assessed Land Value</b>	<b>Assessed Improvement Value</b>	<b>Assessed Year</b>
\$14,255	\$14,255	—	2024

<b>County Use Description</b>	<b>Legal Description</b>
UNIMPROVED FARM LAND	3 JC 536 26 12 12 S PT SE SE

Overview 51.90 acres, 3 selections



Greene, IL • Township: White Hall • Location: 36-12N-12W

Type: Parcel



Acres	Parcel ID Number	Property Address
13.40	11-50-36-4	—
Owner 1	Owner 2	Owner Address
STEVEN L WOCK	—	19905 State Highway 109 Jerseyville, IL 62052-6800

Total Assessed Value	Assessed Land Value	Assessed Improvement Value	Assessed Year
\$6,527	\$6,527	—	2024

County Use Description	Legal Description
UNIMPROVED FARM LAND	3 JC 536 36 12 12 W1/2 NW NW EXC 4.50A IN SW COR

# Soils

Greene, IL • Township: White Hall  
Locations: 36-12N-12W, 26-12N-12W, 25-12N-12W

51.90 acres, 3 selections

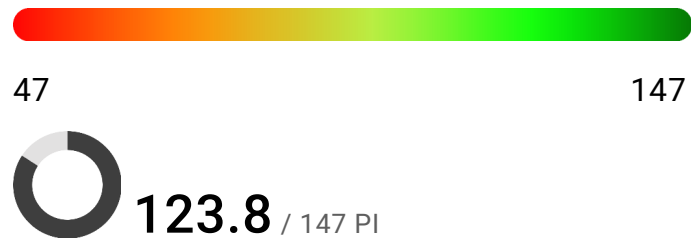
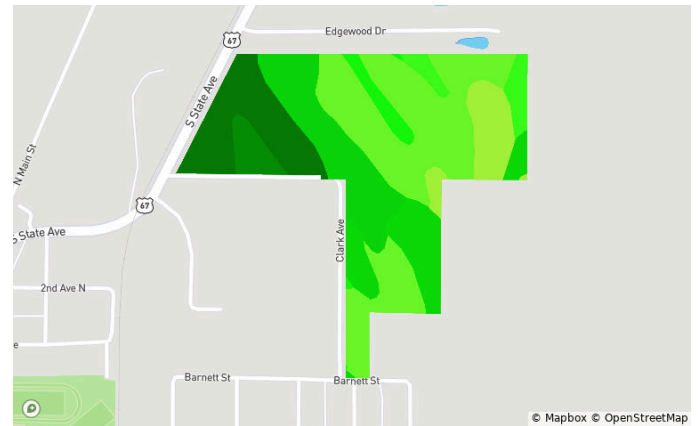
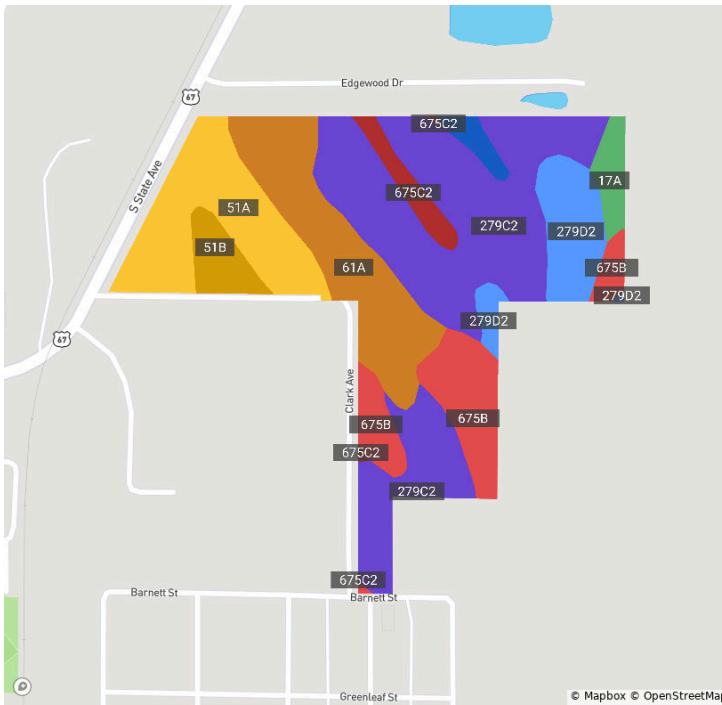

Code	Soil Description	Acres	% of Field	Non-IRR Class	IRR Class	PI
279C2	Rozetta silt loam, 5 to 10 percent slopes, eroded	20.3	39.4%	3e	—	112.0
61A	Atterberry silt loam, 0 to 2 percent slopes	8.5	16.4%	2w	—	132.0
51A	Muscature silt loam, 0 to 2 percent slopes	7.9	15.2%	—	—	147.0
675B	Greenbush silt loam, 2 to 5 percent slopes	5.7	11.1%	2e	—	131.0
279D2	Rozetta silt loam, 10 to 18 percent slopes, eroded	4.1	7.9%	3e	—	104.0
51B	Muscature silt loam, 2 to 5 percent slopes	1.8	3.4%	2e	—	144.0
675C2	Greenbush silt loam, 5 to 10 percent slopes, eroded	1.4	2.7%	3e	—	125.0
17A	Keomah silt loam, 0 to 2 percent slopes	1.3	2.5%	2w	—	119.0
279B	Rozetta silt loam, 2 to 5 percent slopes	0.8	1.5%	2e	—	118.0

# Crop History

Greene, IL • Township: White Hall  
Locations: 36-12N-12W, 26-12N-12W, 25-12N-12W

51.90 acres, 3 selections

2023

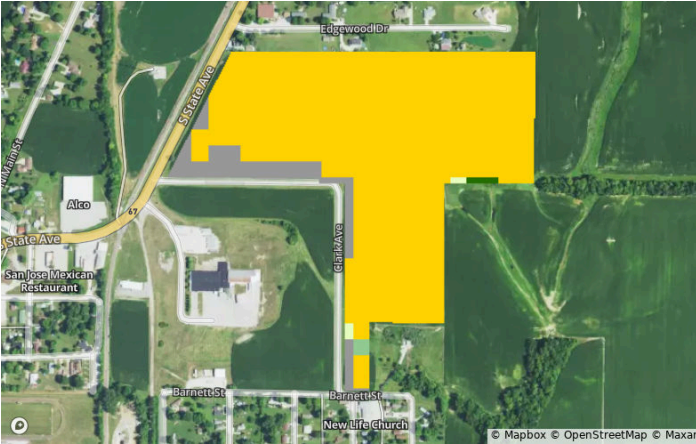

2022

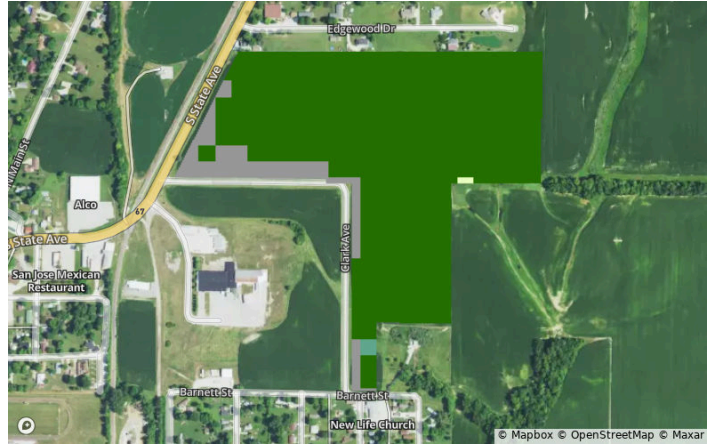

2021

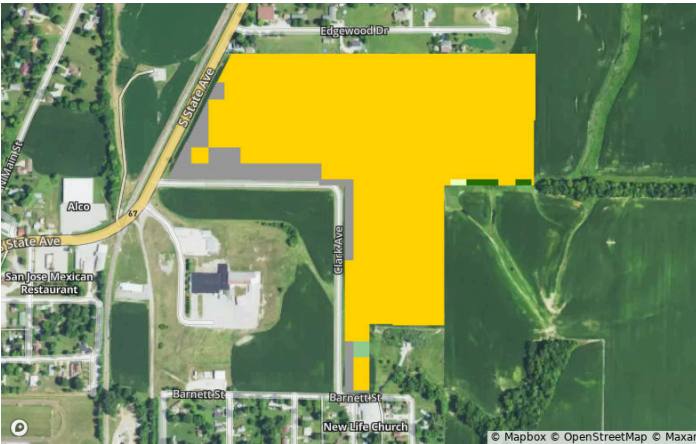

2020



2019

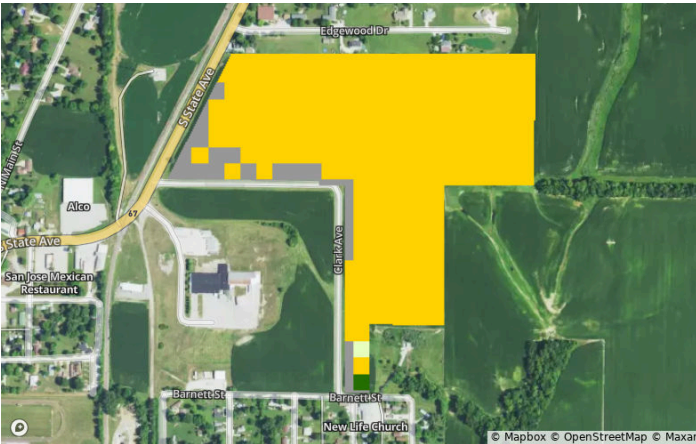

2018

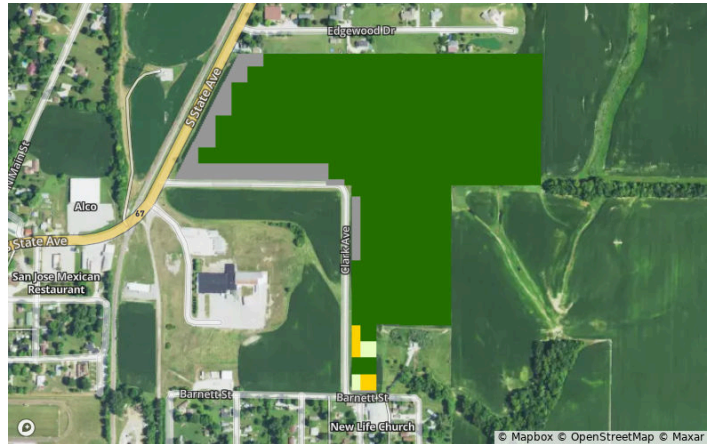

# Crop History



Greene, IL • Township: White Hall  
Locations: 36-12N-12W, 26-12N-12W, 25-12N-12W

51.90 acres, 3 selections

## All Selections



Crop	2023	2022	2021	2020	2019	2018
Corn	90.4%	0.0%	90.0%	0.0%	90.4%	1.3%
Soybeans	0.0%	90.0%	0.0%	90.9%	0.4%	88.7%
Developed/Open Space	4.8%	5.7%	5.7%	5.7%	6.1%	4.3%
Developed/Low Intensity	3.9%	3.9%	3.9%	3.0%	2.6%	4.8%
Other	0.9%	0.4%	0.4%	0.4%	0.4%	0.9%

FSA Overview



Greene, IL • Township: White Hall  
Locations: 36-12N-12W, 26-12N-12W, 25-12N-12W

51.90 acres, 3 selections



CLU		Acres	CLU		Acres
1		48.47	4		0.54
2		0.92			
3		0.57			