

(Landowners)

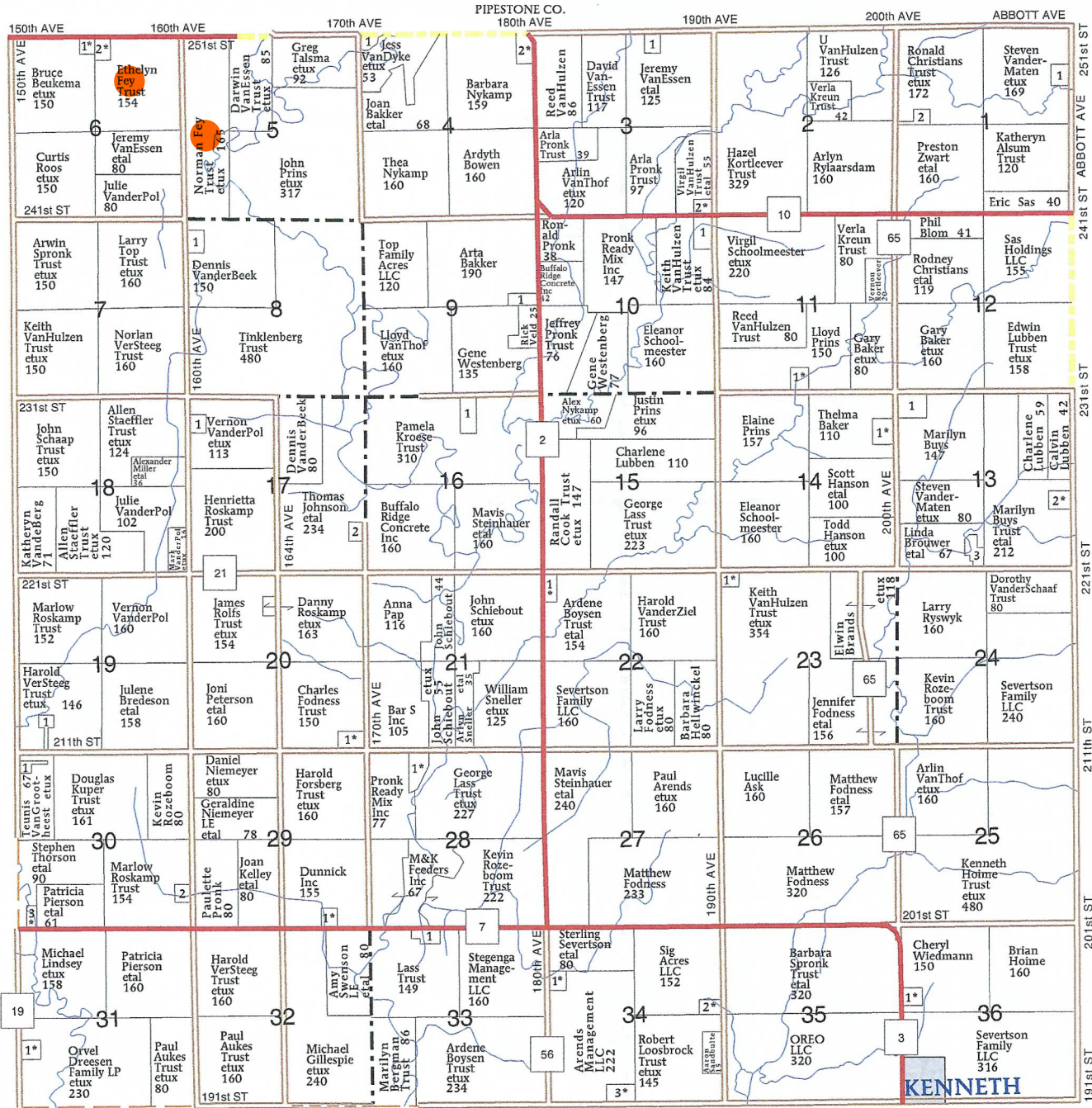

VIENNA TWP.

BATTLE PLAIN TOWNSHIP	
SECTION 1	
1 DVM FARMS LLP	11
2 BATTLE ROCK 17 LLC	5
SECTION 3	
1 SPRONK BROS III REAL ESTATE LLP	11
2 VIS, TODD ETUX	8
SECTION 4	
1 VAN DYKE, LOIS	6
2 VERHEY, JAMES ETUX	13
SECTION 6	
1 BEUKEMA, SCOTT ETAL	8
2 MESMAN, DALE ETUX	15
SECTION 8	
1 VANDERBEEK, ARLYN	10
SECTION 9	
1 VANHOF, LEONARD	10
SECTION 10	
1 VANHULZEN FARMS	16

SECTION 11	
1 PRINS, JUSTIN ETUX	10
SECTION 13	
1 COUNTRY LUMBER INC	13
2 BOEVE, BRIANE ETAL	8
3 LANDHUIS, WAYNE	12
SECTION 14	
1 VANDAM, MARK ETUX	10
SECTION 16	
1 BL PROPERTIES LLC	10
SECTION 17	
1 DUSCHER, THOMAS	7
2 KINDT, JEFFREY	6
SECTION 19	
1 GARDNER, ROY	5
SECTION 20	
1 FODNESS, BRYAN ETUX	10
SECTION 22	
1 MATTHEWS, KARI ETAL	6

SECTION 23	
1 HAMM, RANDY ETAL	6
SECTION 28	
1 BREMER, DWIGHT ETUX	16
SECTION 29	
1 VENDERZIEL, DAVID ETUX	5
SECTION 30	
1 STERRETT, MATTHEW	5
2 EDWARDS, RHONDA	6
3 THORSON, KEITH ETUX	5
SECTION 31	
1 DECKER, JUSTIN ETUX	10
SECTION 33	
1 MAHONEY, KARINA	10
SECTION 34	
1 DOUGHERTY, GREGORY ETUX	8
2 FLUIT, WILLIAM ETUX	8
3 SCHIEBOUT, AHREN ETUX	6
SECTION 36	
1 LEE, MARTHA ETAL	6

