



## Lay Lake Development, Timber & Recreation

432.07 +/- Acres | Talladega County, AL | \$2,894,869



**National Land Realty**  
2633 Valleydale Rd.  
Suite 150  
Birmingham, AL 35244  
[NationalLand.com](http://NationalLand.com)

**Brett Harden**  
Office: 205-438-6733  
Cell: 205-835-9922  
Fax: 864-331-1610  
[Bharden@nationalland.com](mailto:Bharden@nationalland.com)

**Graham Tayloe**  
Office: 205-343-2110  
Cell: 205-908-3440  
Fax: 205-343-2144  
[Gtayloe@nationalland.com](mailto:Gtayloe@nationalland.com)

The above information is from sources deemed reliable, however the accuracy is not guaranteed.  
National Land Realty assumes no liability for error, omissions or investment results.



## PROPERTY SUMMARY

This Lay Lake development & recreational tract is one of the few remaining properties left in Alabama of this size. The tract has approximately 1.5 miles of waterfront and 3 miles of paved road frontage. The property is made up of 22-year-old managed and thinned pine plantation with substantial timber value. The topography is rolling with spectacular views of the lake. For the outdoorsman, the property is covered with deer and turkey. There are very few places in Alabama where your lake house can also double as your hunting lodge. This is a place that can be enjoyed 365 days a year. Pursell Farms with 18 hole golf course, Orvis shooting grounds with quail, pheasants clay course, and trap is less than 15 minutes away. Sylacauga airport is approx. 20 minutes from property. Approximately 1 hour from Birmingham and 1.5 hours from Montgomery.

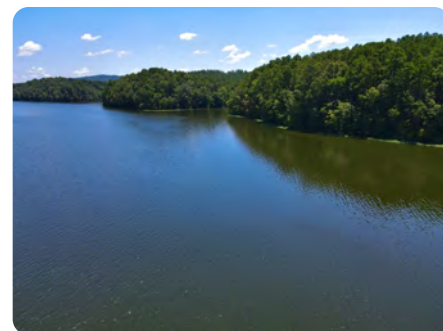

## ACREAGE BREAKDOWN

432.07 +/- acres timber

## ADDRESS

0 Lands End Road  
Sylacauga, AL 35151

## LOCATION

Contact us for property location details.

## TAXES

\$1,554/year (2022)

## PROPERTY HIGHLIGHTS

- Approx. 1.5 miles of waterfront
- Approx. 3 miles of paved road frontage
- 444.6 +/- acres of managed pine plantation
- Great for residential development
- Boating, swimming, skiing on the water
- Deer and turkeys
- Convenient to Hwy 280
- Power & water
- Approx. 1 hour from Birmingham & 1.5 hours from Montgomery
- Approx. 20 minutes from Sylacauga airport.
- Approx. 15 minutes from Pursell Farms, FarmLinks Golf course and Orvis Shooting Grounds.



[nationalland.com/listing/lay-lake-timber-development-recreation](https://nationalland.com/listing/lay-lake-timber-development-recreation)





BRETT HARDEN  
Land Broker  
864-331-1610  
Bharden@nationalland.com  
205-835-9922  
205-438-6733

GRAHAM TAYLOE  
Land Professional  
205-343-2144  
Gtayloe@nationalland.com  
205-908-3440  
205-343-2110

Lay Lake Development, Timber & Recreation  
Talladega County, AL  
432.07 +/- Acres

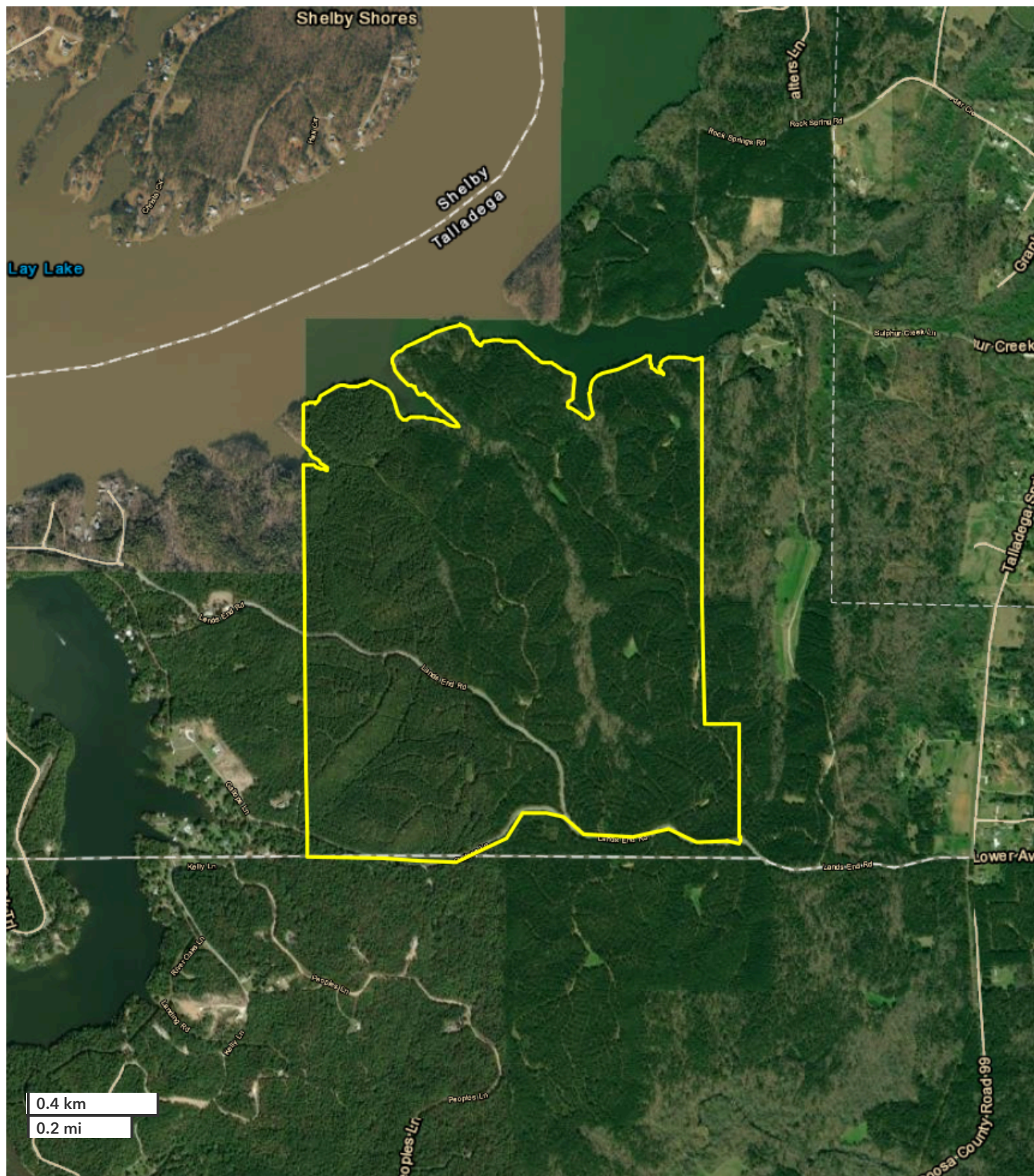

All boundary lines noted in pictures, aerals or maps should be considered estimates and not relied on as legal documents or descriptions.



BRETT HARDEN  
Land Broker  
864-331-1610  
Bharden@nationalland.com  
205-835-9922  
205-438-6733

GRAHAM TAYLOE  
Land Professional  
205-343-2144  
Gtaylor@nationalland.com  
205-908-3440  
205-343-2110

Lay Lake Development, Timber & Recreation  
Talladega County, AL  
432.07 +/- Acres

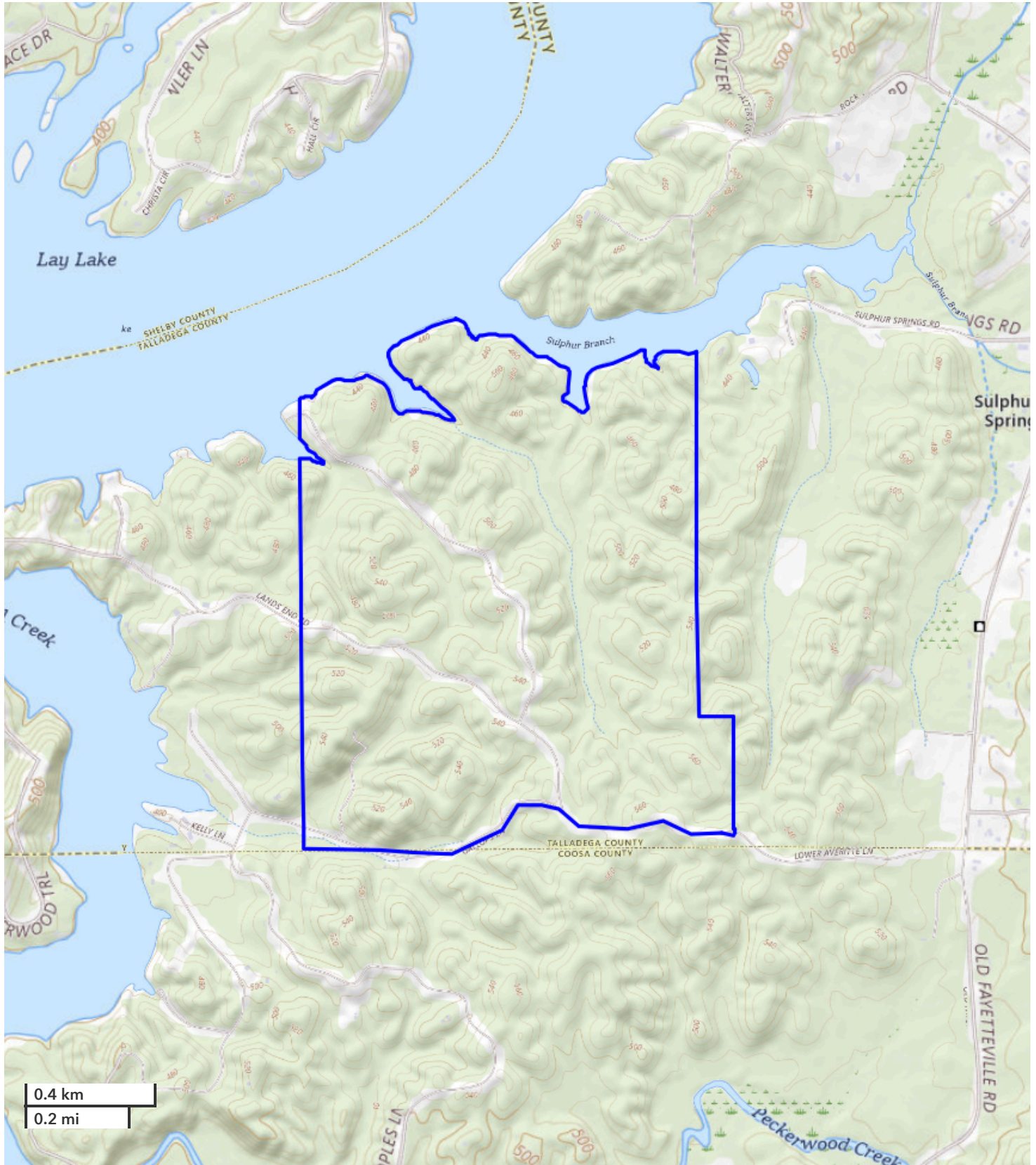

All boundary lines noted in pictures, aerials or maps should be considered estimates and not relied on as legal documents or descriptions.

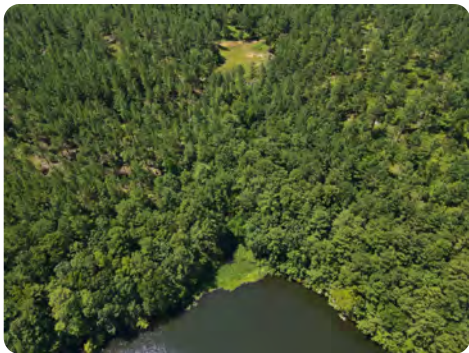
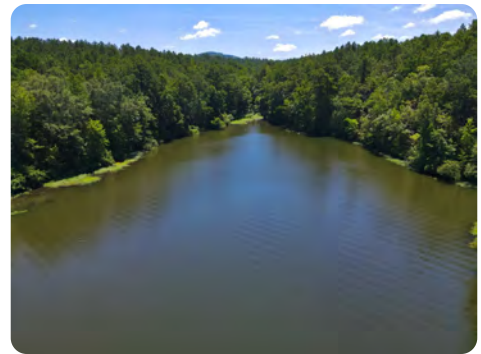
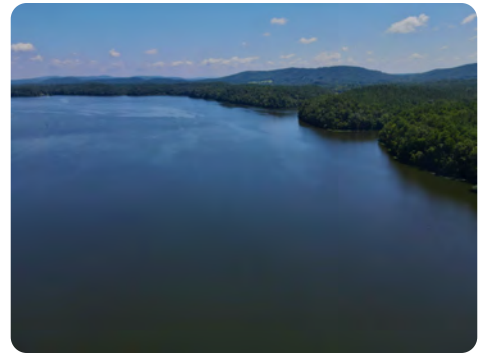

**National Land Realty**  
2633 Valleydale Rd.  
Suite 150  
Birmingham, AL 35244  
[NationalLand.com](http://NationalLand.com)

**Brett Harden**  
Office: 205-438-6733  
Cell: 205-835-9922  
Fax: 864-331-1610  
[Bharden@nationalland.com](mailto:Bharden@nationalland.com)

**Graham Tayloe**  
Office: 205-343-2110  
Cell: 205-908-3440  
Fax: 205-343-2144  
[Gtayloe@nationalland.com](mailto:Gtayloe@nationalland.com)

The above information is from sources deemed reliable, however the accuracy is not guaranteed.  
National Land Realty assumes no liability for error, omissions or investment results.



**National Land Realty**  
2633 Valleydale Rd.  
Suite 150  
Birmingham, AL 35244  
[NationalLand.com](http://NationalLand.com)

**Brett Harden**  
Office: 205-438-6733  
Cell: 205-835-9922  
Fax: 864-331-1610  
[Bharden@nationalland.com](mailto:Bharden@nationalland.com)

**Graham Tayloe**  
Office: 205-343-2110  
Cell: 205-908-3440  
Fax: 205-343-2144  
[Gtayloe@nationalland.com](mailto:Gtayloe@nationalland.com)

The above information is from sources deemed reliable, however the accuracy is not guaranteed.  
National Land Realty assumes no liability for error, omissions or investment results.



**National Land Realty**  
2633 Valleydale Rd.  
Suite 150  
Birmingham, AL 35244  
[NationalLand.com](http://NationalLand.com)

**Brett Harden**  
Office: 205-438-6733  
Cell: 205-835-9922  
Fax: 864-331-1610  
[Bharden@nationalland.com](mailto:Bharden@nationalland.com)

**Graham Tayloe**  
Office: 205-343-2110  
Cell: 205-908-3440  
Fax: 205-343-2144  
[Gtayloe@nationalland.com](mailto:Gtayloe@nationalland.com)

The above information is from sources deemed reliable, however the accuracy is not guaranteed.  
National Land Realty assumes no liability for error, omissions or investment results.

**REAL ESTATE BROKERAGE SERVICES DISCLOSURE – RULE 790-X-3.13(1)**

**THIS IS FOR INFORMATION PURPOSES. THIS IS NOT A CONTRACT.**

Alabama law requires you, the consumer, to be informed about types of services which real estate licensees may perform. The purpose of this disclosure is to give you a summary of these services.

**A SINGLE AGENT** is a licensee who represents only one party in a sale. That is, a single agent represents his or her client. The client may be either the seller or the buyer. A single agent must be completely loyal and faithful to the client.

**A SUB-AGENT** is another agent/licensee who also represents only one part in a sale. A sub-agent helps the agent represent the same client. The client may be either the seller or the buyer. A sub-agent must also be completely loyal and faithful to the client.

**A LIMITED CONSENSUAL DUAL AGENT** is a licensee for both the buyer and the seller. This may only be done with the written, informed consent of all parties. This type of agent must also be loyal and faithful to the client, except where the duties owed to the client conflict with one another.

**A TRANSACTION BROKER** assists one or more parties, who are customers, in a sale. A transaction broker is not an agent and does not perform the same services as an agent.

\*Alabama law imposes the following obligations on all real estate licensees to all parties, no matter their relationship:

1. To provide services honestly and in good faith;
2. To exercise reasonable care and skill;
3. To keep confidential any information gained in confidence, unless disclosure is required by law or duty to a client, the information becomes public knowledge, or disclosure is required by law or duty to a client, the information becomes public knowledge, or disclosure is authorized in writing;
4. Present all written offers promptly to the seller;
5. Answer your questions completely and accurately.

Further, even if you are working with a licensee who is not your agent, there are many things the licensee may do to assist you. Some examples are:

1. Provide information about properties;
2. Show properties;
3. Assist in making a written offer;
4. Provide information on financing.

You should choose which type of service you want from a licensee, and sign a brokerage service agreement. If you do not sign an agreement, by law the licensee working with you is a transaction broker.

The licensee's broker is required by law to have on file an office policy describing the company's brokerage services. You should feel free to ask any questions you have.

The Alabama Real Estate Commission requires the real estate licensee to sign, date, and provide you a copy of this form. Your signature is not required by law or rule, but would be appreciated.

\_\_\_\_\_  
**Agent Print Name**

\_\_\_\_\_  
**Consumer Print Name**

\_\_\_\_\_  
**Agent Signature**

\_\_\_\_\_  
**Consumer Signature**

\_\_\_\_\_  
**Date**

\_\_\_\_\_  
**Date**

**\*THIS IS NOT A CONTRACT.**