

# ALTAMA

PROPOSED ACTIVITY:  
WETLAND MANAGEMENT PLAN

CLIENT:  
SLF IV - GA ALTAMA, LLC

LOCATION: GLYNN COUNTY, GEORGIA  
DATE: 1/30/14 REVISED: 8/24/15  
JOB NUMBER: J - 24719.0000

SHEET: 1 OF 26  
SCALE: 1" = 1000'



50 Park of Commerce Way • PO Box 2727  
Savannah, GA 31402-2727 • 912.234.5300

www.thomasandhutton.com  
Brunswick, GA | Columbia, SC | Charleston, SC  
Myrtle Beach, SC | Wilmington, NC

Z:\24719\24719.0000\Engineering\Drawings\Wetland Management\Plan\24719 6x11 Sheets.dwg - Apr 30, 2014 - 10:22:34 AM

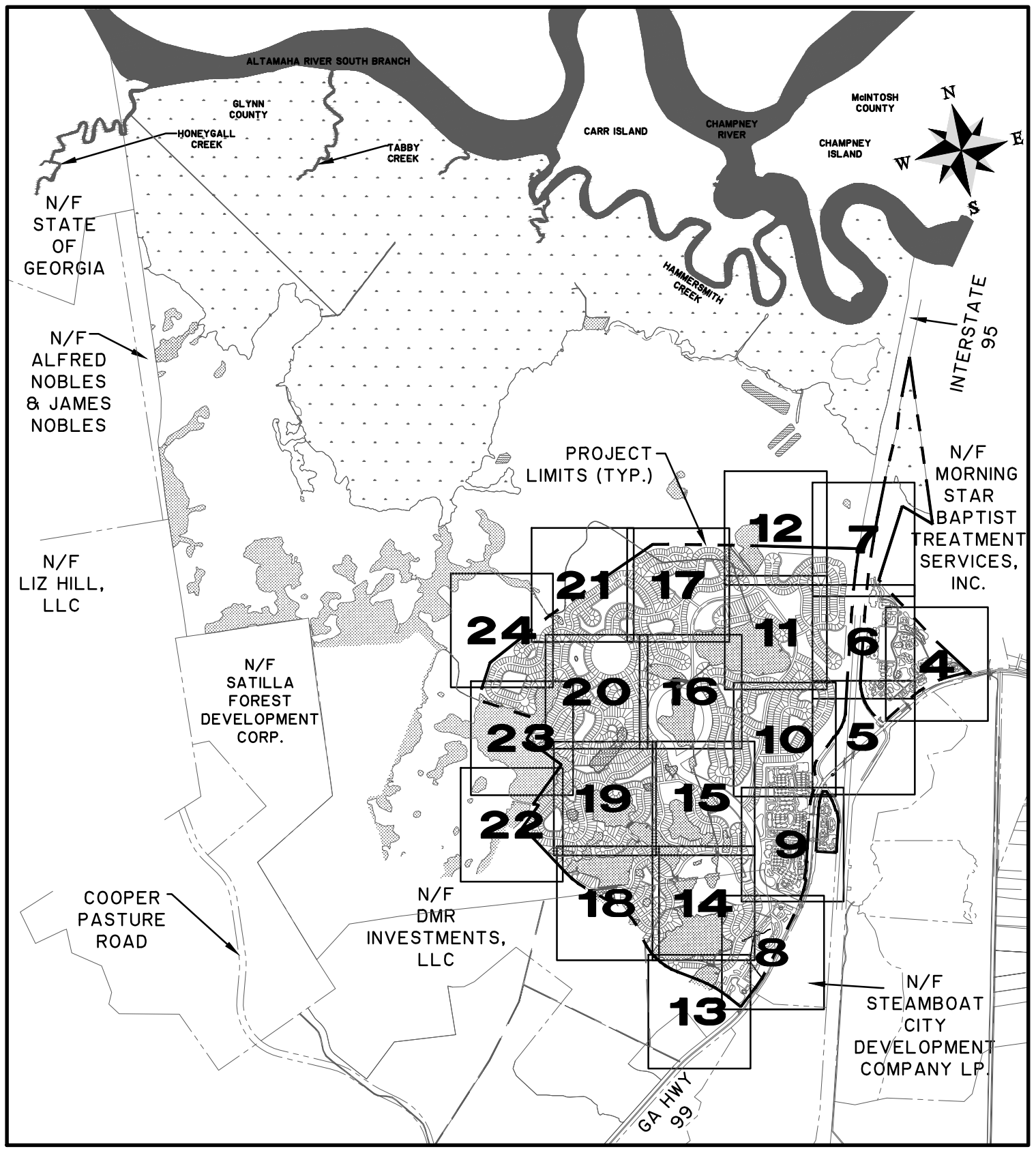

# ALTAMA

PROPOSED ACTIVITY:  
WETLAND MANAGEMENT PLAN

CLIENT:  
SLF IV - GA ALTAMA, LLC

LOCATION: GLYNN COUNTY, GEORGIA  
DATE: 1/30/14 REVISED: 8/24/15  
JOB NUMBER: J - 24719.0000

SHEET: 2 OF 26  
SCALE: 1" = 3000'



**THOMAS & HUTTON**  
Engineering | Surveying | Planning | GIS | Consulting

50 Park of Commerce Way • PO Box 2727  
Savannah, GA 31402-2727 • 912.234.5300



www.thomasandhutton.com  
Brunswick, GA | Columbia, SC | Charleston, SC  
Myrtle Beach, SC | Wilmington, NC

Z:\24719\24719.0000\Engineering\Drawings\Wetland Management\Plan\24719 6x11 Sheets.dwg - Apr 30, 2014 - 10:22:34 AM

## LEGEND

TOTAL TRACT ACREAGE	1,531.13 AC.
TOTAL UPLAND ACREAGE	1,279.58 AC.
 TOTAL 404 JURISDICTIONAL AND ISOLATED WETLAND ACREAGE	212.56 AC.
 JURISDICTIONAL AREA OF THE U.S. ARMY CORPS OF ENGINEERS UNDER SECTION 404 OF THE CLEAN WATER ACT. TIDAL PORTIONS OF THIS AREA MAY ALSO BE U.S. ARMY CORPS OF ENGINEERS JURISDICTIONAL UNDER SECTION 10 OF THE RIVERS AND HARBORS ACT OF 1899 AND OTHER ACTS OF THE STATE OF GEORGIA.	38.99 AC.
 PROJECT LIMITS	

### 404 JURISDICTIONAL WETLAND IMPACTS

	ROAD CROSSING W/UTILITIES	2.13 AC.
	DITCH GENERAL FILL	1.30 AC.
	STORMWATER UTILITIES	0.73 AC.

---

TOTAL 404 JURISDICTIONAL WETLAND IMPACTS 4.16 AC.

### 404 JURISDICTIONAL WETLANDS IMPACTED

F - 0.29 AC.	K - 0.82 AC.	O - 0.03 AC.
G - 0.86 AC.	L - 1.13 AC.	P - 0.12 AC.
H - 0.03 AC.	M - 0.11 AC.	FF - 0.03 AC.
J - 0.32 AC.	N - 0.05 AC.	NNN - 0.37 AC.

### NON-JURISDICTIONAL WETLANDS

	NON-JURISDICTIONAL WETLANDS TO BE IMPACTED	13.25 AC.
---	--	-----------

## ALTAMA

PROPOSED ACTIVITY:  
WETLAND MANAGEMENT PLAN

CLIENT:  
SLF IV - GA ALTAMA, LLC

LOCATION: GLYNN COUNTY, GEORGIA  
DATE: 1/30/14 REVISED: 8/24/15  
JOB NUMBER: J - 24719.0000

SHEET: 3 OF 26  
SCALE: 1" = 300'



50 Park of Commerce Way • PO Box 2727  
Savannah, GA 31402-2727 • 912.234.5300

www.thomasandhutton.com  
Brunswick, GA | Columbia, SC | Charleston, SC  
Myrtle Beach, SC | Wilmington, NC

Z:\24719\24719.0000\Engineering\Drawings\Wetland Management\Plan\24719 6x11 Sheets.dwg - Apr 30, 2014 - 10:22:34 AM

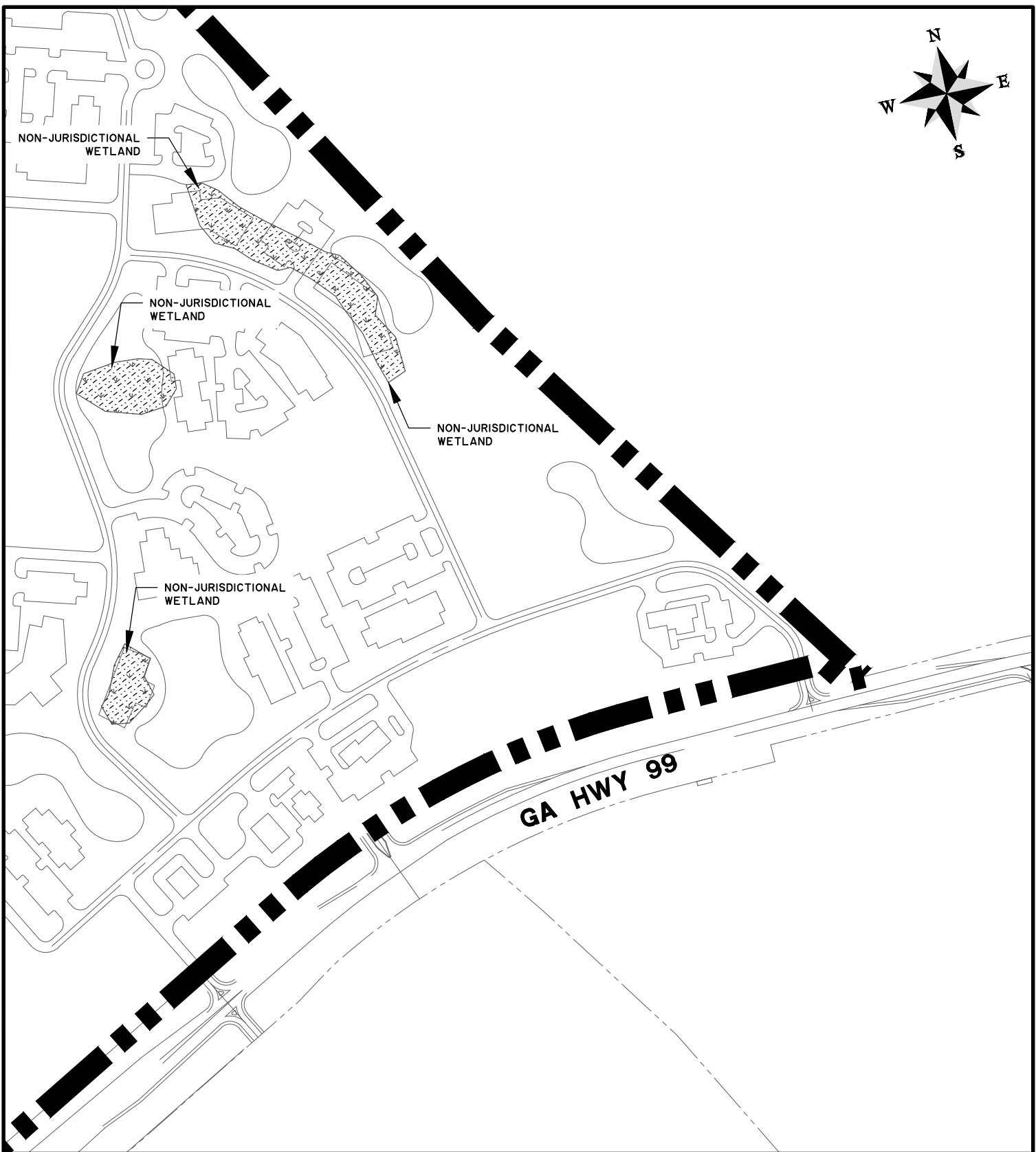

# ALTAMA

PROPOSED ACTIVITY:  
WETLAND MANAGEMENT PLAN

CLIENT:  
SLF IV - GA ALTAMA, LLC

LOCATION: GLYNN COUNTY, GEORGIA  
DATE: 1/30/14 REVISED: 8/24/15  
JOB NUMBER: J - 24719.0000

SHEET: 4 OF 26  
SCALE: 1" = 300'

**THOMAS & HUTTON**  
Engineering | Surveying | Planning | GIS | Consulting

50 Park of Commerce Way • PO Box 2727  
Savannah, GA 31402-2727 • 912.234.5300

[www.thomasandhutton.com](http://www.thomasandhutton.com)  
Brunswick, GA | Columbia, SC | Charleston, SC  
Myrtle Beach, SC | Wilmington, NC

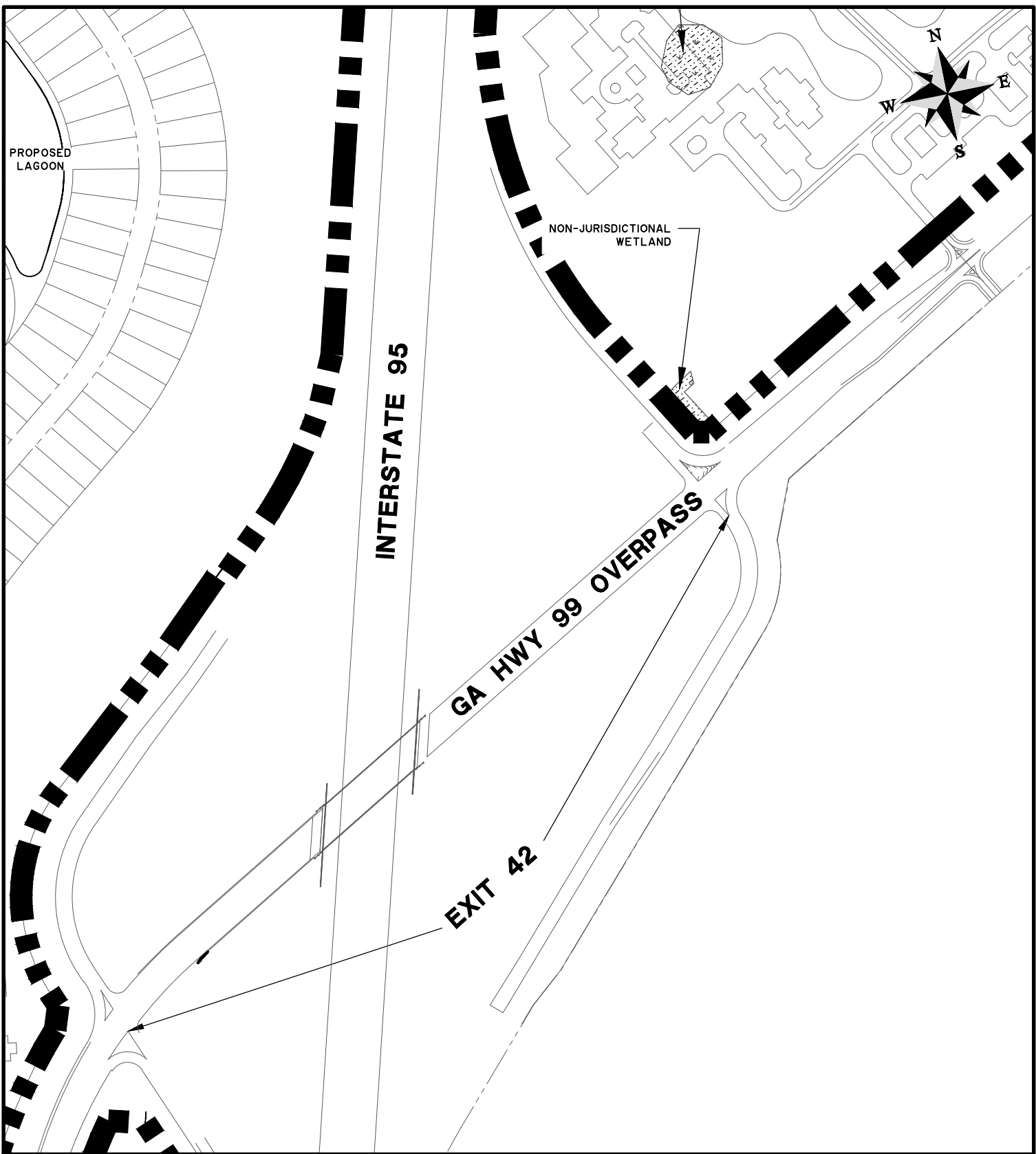

# ALTAMA

PROPOSED ACTIVITY:  
WETLAND MANAGEMENT PLAN

CLIENT:  
SLF IV - GA ALTAMA, LLC

LOCATION: GLYNN COUNTY, GEORGIA  
DATE: 1/30/14 REVISED: 8/24/15  
JOB NUMBER: J - 24719.0000

SHEET: 5 OF 26  
SCALE: 1" = 300'

**TH** **THOMAS & HUTTON**  
Engineering | Surveying | Planning | GIS | Consulting

50 Park of Commerce Way • PO Box 2727  
Savannah, GA 31402-2727 • 912.234.5300

[www.thomasandhutton.com](http://www.thomasandhutton.com)  
Brunswick, GA | Columbia, SC | Charleston, SC  
Myrtle Beach, SC | Wilmington, NC

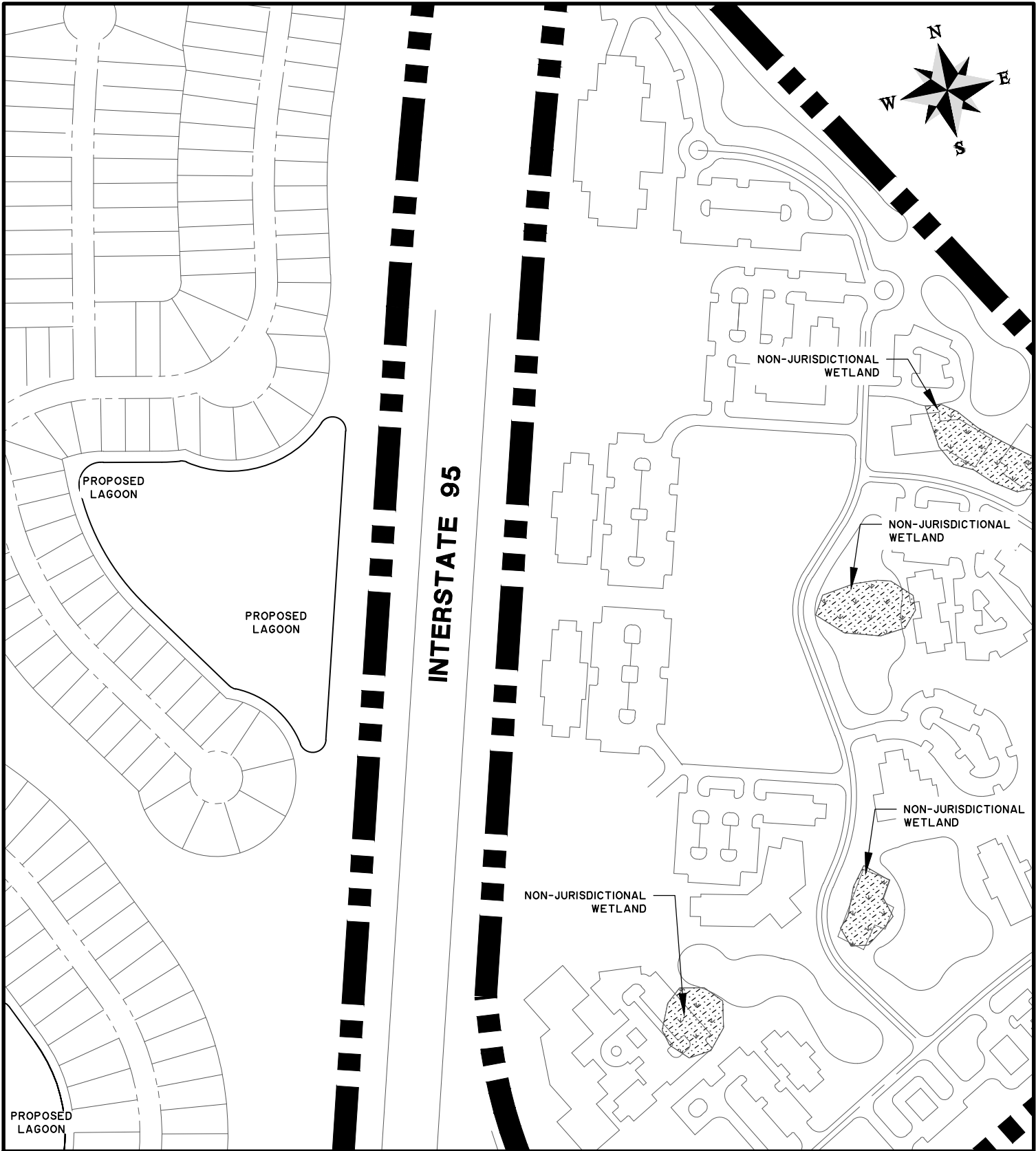

# ALTAMA

PROPOSED ACTIVITY:  
WETLAND MANAGEMENT PLAN

CLIENT:  
SLF IV - GA ALTAMA, LLC

LOCATION: GLYNN COUNTY, GEORGIA  
DATE: 1/30/14 REVISED: 8/24/15  
JOB NUMBER: J - 24719.0000

SHEET: 6 OF 26  
SCALE: 1" = 300'

**THOMAS & HUTTON**  
Engineering | Surveying | Planning | GIS | Consulting

50 Park of Commerce Way • PO Box 2727  
Savannah, GA 31402-2727 • 912.234.5300

www.thomasandhutton.com  
Brunswick, GA | Columbia, SC | Charleston, SC  
Myrtle Beach, SC | Wilmington, NC

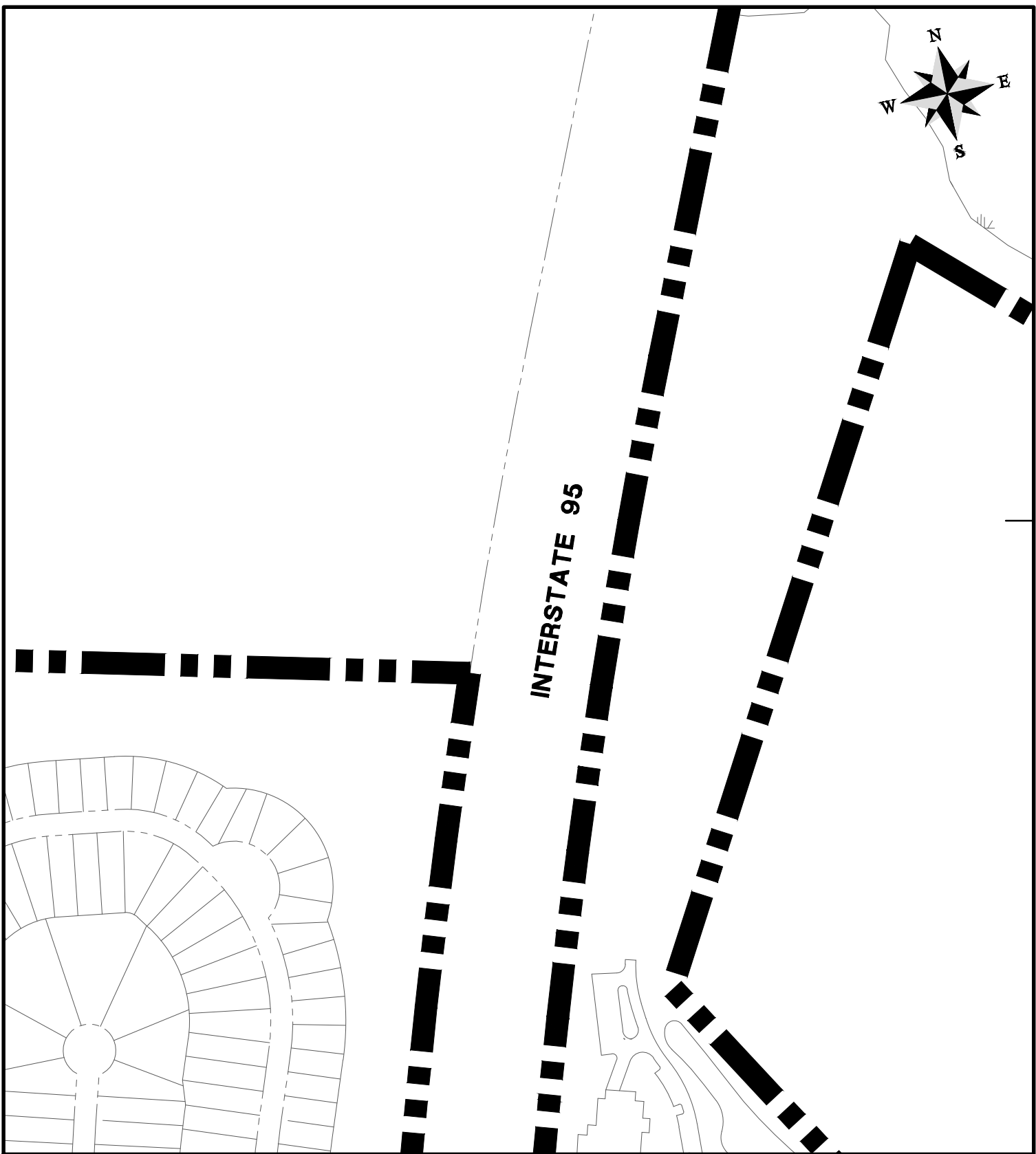

# ALTAMA

PROPOSED ACTIVITY:  
WETLAND MANAGEMENT PLAN

CLIENT:  
SLF IV - GA ALTAMA, LLC

LOCATION: GLYNN COUNTY, GEORGIA  
DATE: 1/30/14 REVISED: 8/24/15  
JOB NUMBER: J - 24719.0000

SHEET: 7 OF 26  
SCALE: 1" = 300'

**TH** **THOMAS & HUTTON**  
Engineering | Surveying | Planning | GIS | Consulting

50 Park of Commerce Way • PO Box 2727  
Savannah, GA 31402-2727 • 912.234.5300

[www.thomasandhutton.com](http://www.thomasandhutton.com)  
Brunswick, GA | Columbia, SC | Charleston, SC  
Myrtle Beach, SC | Wilmington, NC

Z:\24719\24719.0000\Engineering\Drawings\Wetland Management\Plan\24719 6x11 Sheets.dwg - Apr 30, 2014 - 10:22:34 AM

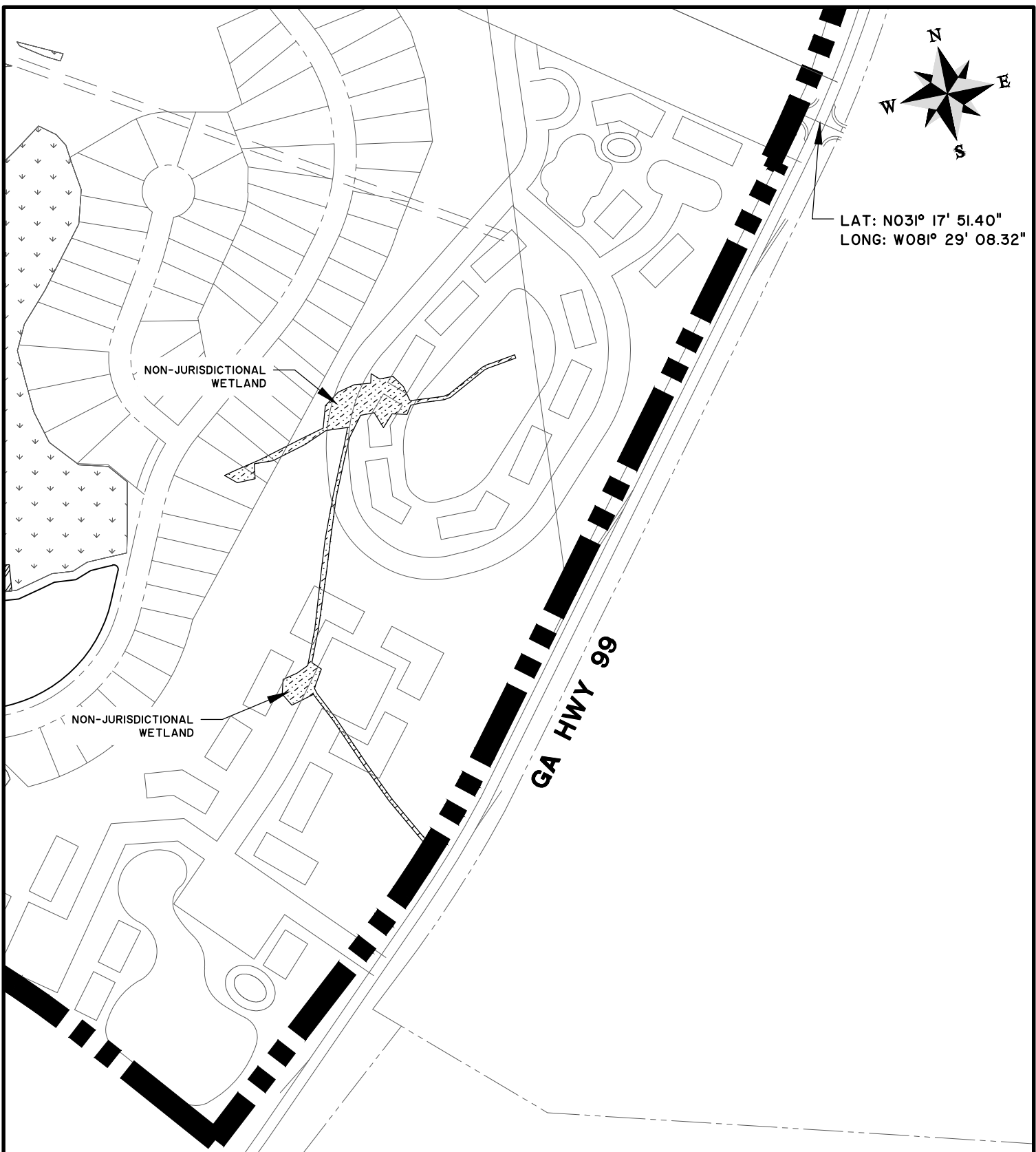

# ALTAMA

PROPOSED ACTIVITY:  
WETLAND MANAGEMENT PLAN

CLIENT:  
SLF IV - GA ALTAMA, LLC

LOCATION: GLYNN COUNTY, GEORGIA  
DATE: 1/30/14 REVISED: 8/24/15  
JOB NUMBER: J - 24719.0000

SHEET: 8 OF 26  
SCALE: 1" = 300'

**THOMAS & HUTTON**  
Engineering | Surveying | Planning | GIS | Consulting

50 Park of Commerce Way • PO Box 2727  
Savannah, GA 31402-2727 • 912.234.5300

www.thomasandhutton.com  
Brunswick, GA | Columbia, SC | Charleston, SC  
Myrtle Beach, SC | Wilmington, NC



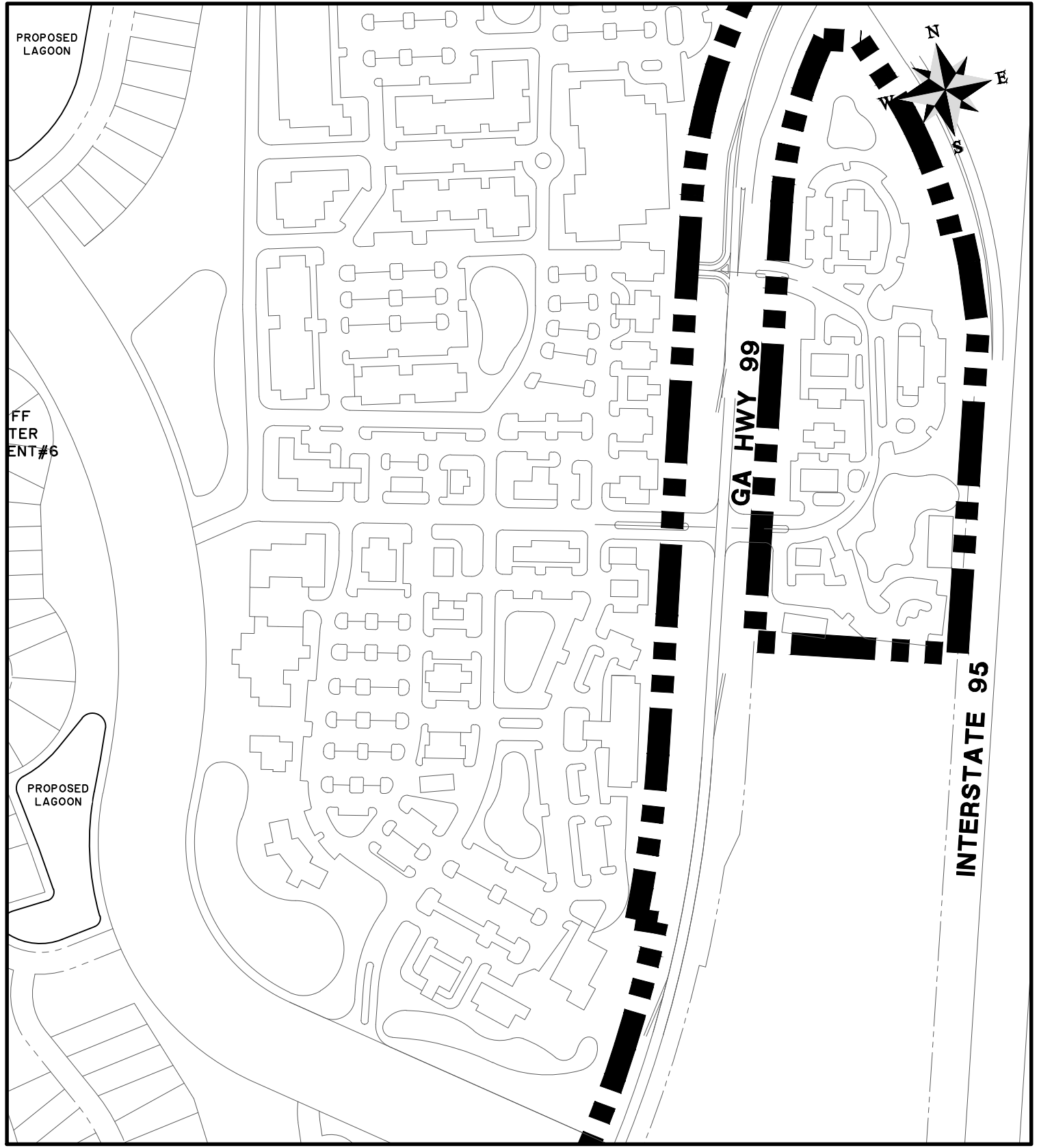

# ALTAMA

PROPOSED ACTIVITY:  
WETLAND MANAGEMENT PLAN

CLIENT:  
SLF IV - GA ALTAMA, LLC

LOCATION: GLYNN COUNTY, GEORGIA  
DATE: 1/30/14 REVISED: 8/24/15  
JOB NUMBER: J - 24719.0000

SHEET: 9 OF 26  
SCALE: 1" = 300'



**THOMAS & HUTTON**  
Engineering | Surveying | Planning | GIS | Consulting

50 Park of Commerce Way • PO Box 2727  
Savannah, GA 31402-2727 • 912.234.5300

[www.thomasandhutton.com](http://www.thomasandhutton.com)  
Brunswick, GA | Columbia, SC | Charleston, SC  
Myrtle Beach, SC | Wilmington, NC

Z:\24719\24719.0000\Engineering\Drawings\Wetland Management\Plan\24719 6x11 Sheets.dwg - Apr 30, 2014 - 10:22:34 AM

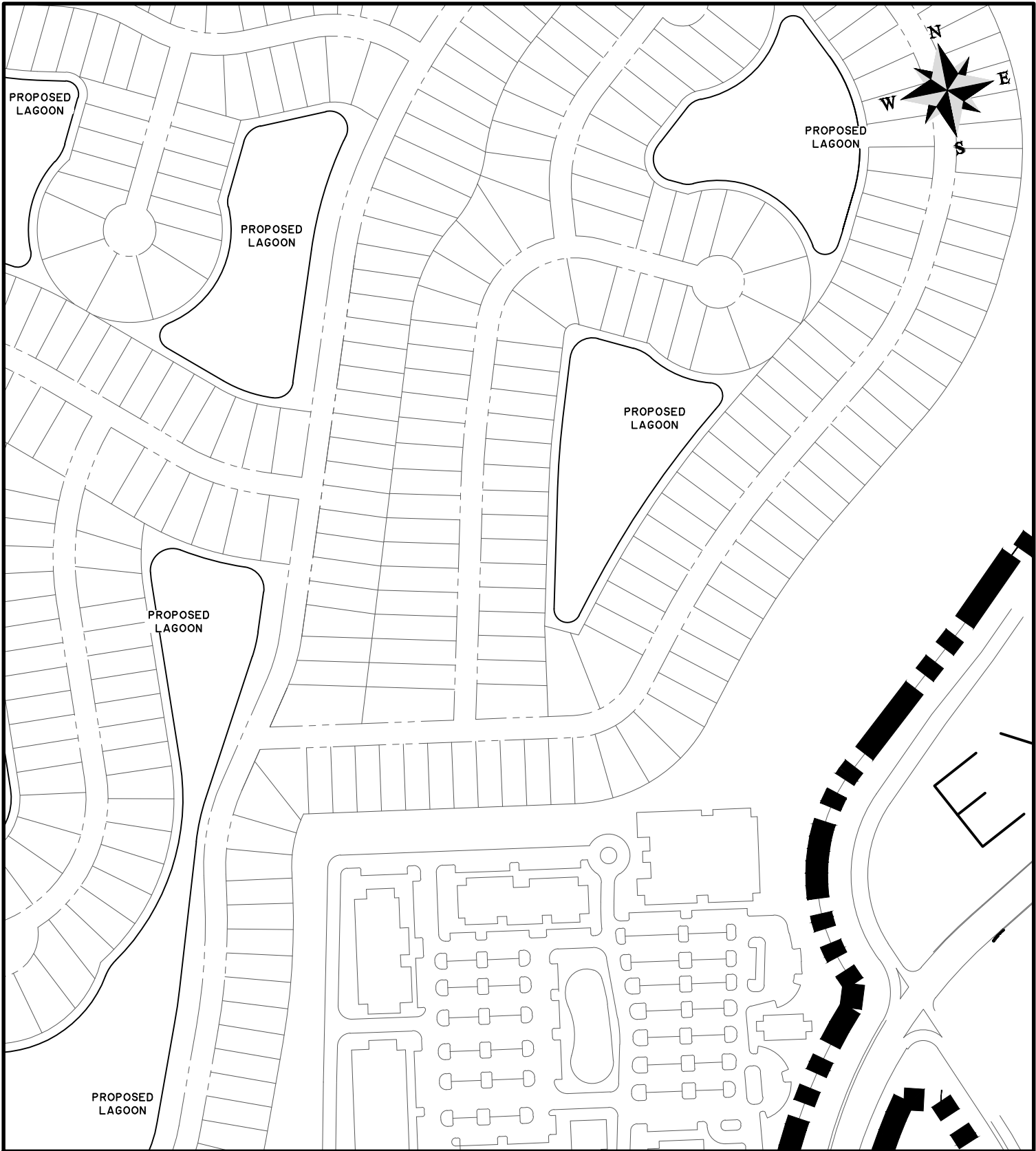

# ALTAMA

PROPOSED ACTIVITY:  
WETLAND MANAGEMENT PLAN

CLIENT:  
SLF IV - GA ALTAMA, LLC

LOCATION: GLYNN COUNTY, GEORGIA  
DATE: 1/30/14 REVISED: 8/24/15  
JOB NUMBER: J - 24719.0000

SHEET: 10 OF 26  
SCALE: 1" = 300'



**THOMAS & HUTTON**  
Engineering | Surveying | Planning | GIS | Consulting

50 Park of Commerce Way • PO Box 2727  
Savannah, GA 31402-2727 • 912.234.5300

[www.thomasandhutton.com](http://www.thomasandhutton.com)  
Brunswick, GA | Columbia, SC | Charleston, SC  
Myrtle Beach, SC | Wilmington, NC

Z:\24719\24719.0000\Engineering\Drawings\Wetland Management\Plan\24719 6x11 Sheets.dwg - Apr 30, 2014 - 10:22:34 AM

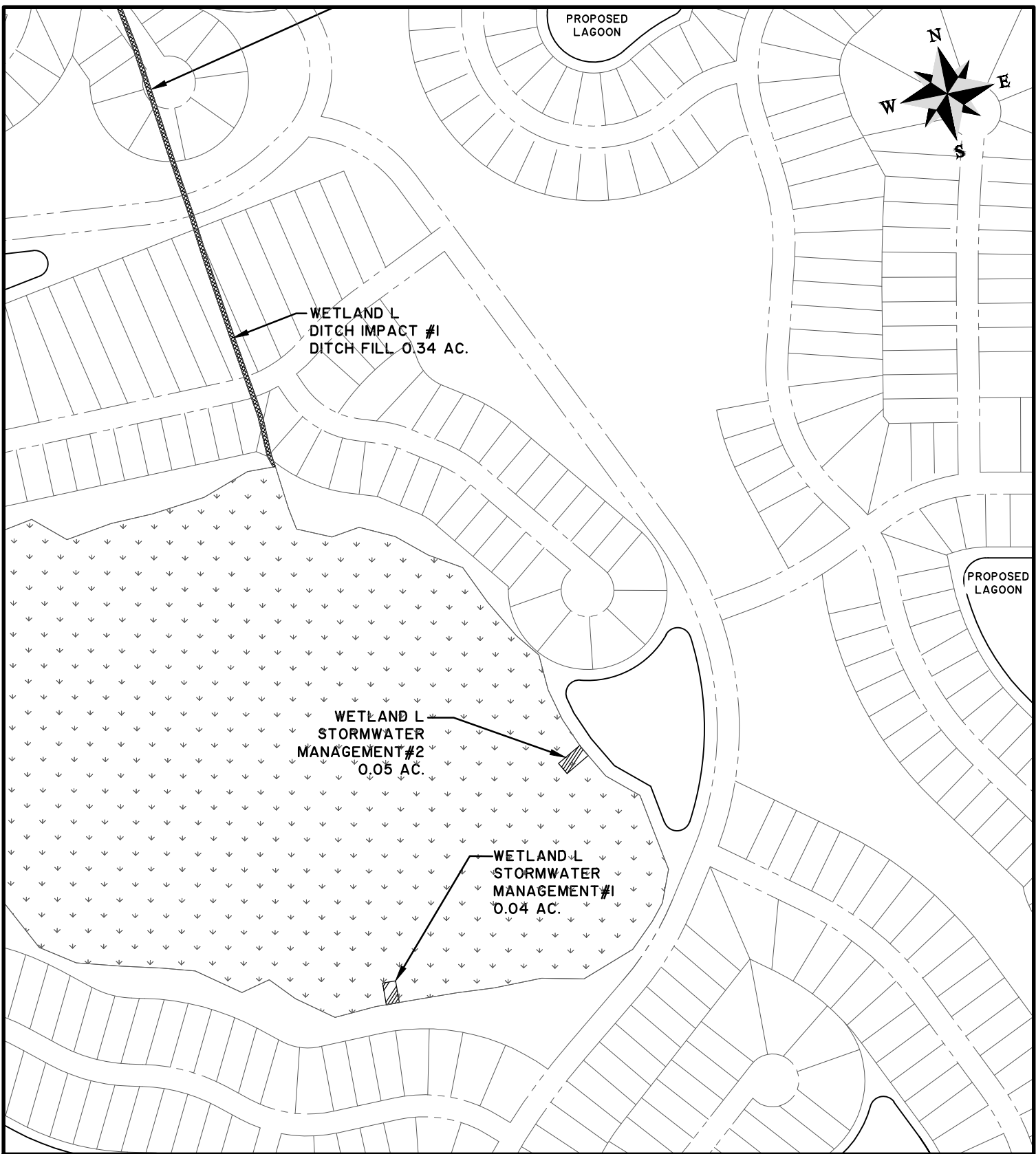

# ALTAMA

PROPOSED ACTIVITY:  
WETLAND MANAGEMENT PLAN

CLIENT:  
SLF IV - GA ALTAMA, LLC

LOCATION: GLYNN COUNTY, GEORGIA  
DATE: 1/30/14 REVISED: 8/24/15  
JOB NUMBER: J - 24719.0000

SHEET: 11 OF 26  
SCALE: 1" = 300'

**THOMAS & HUTTON**  
Engineering | Surveying | Planning | GIS | Consulting

50 Park of Commerce Way • PO Box 2727  
Savannah, GA 31402-2727 • 912.234.5300

www.thomasandhutton.com  
Brunswick, GA | Columbia, SC | Charleston, SC  
Myrtle Beach, SC | Wilmington, NC

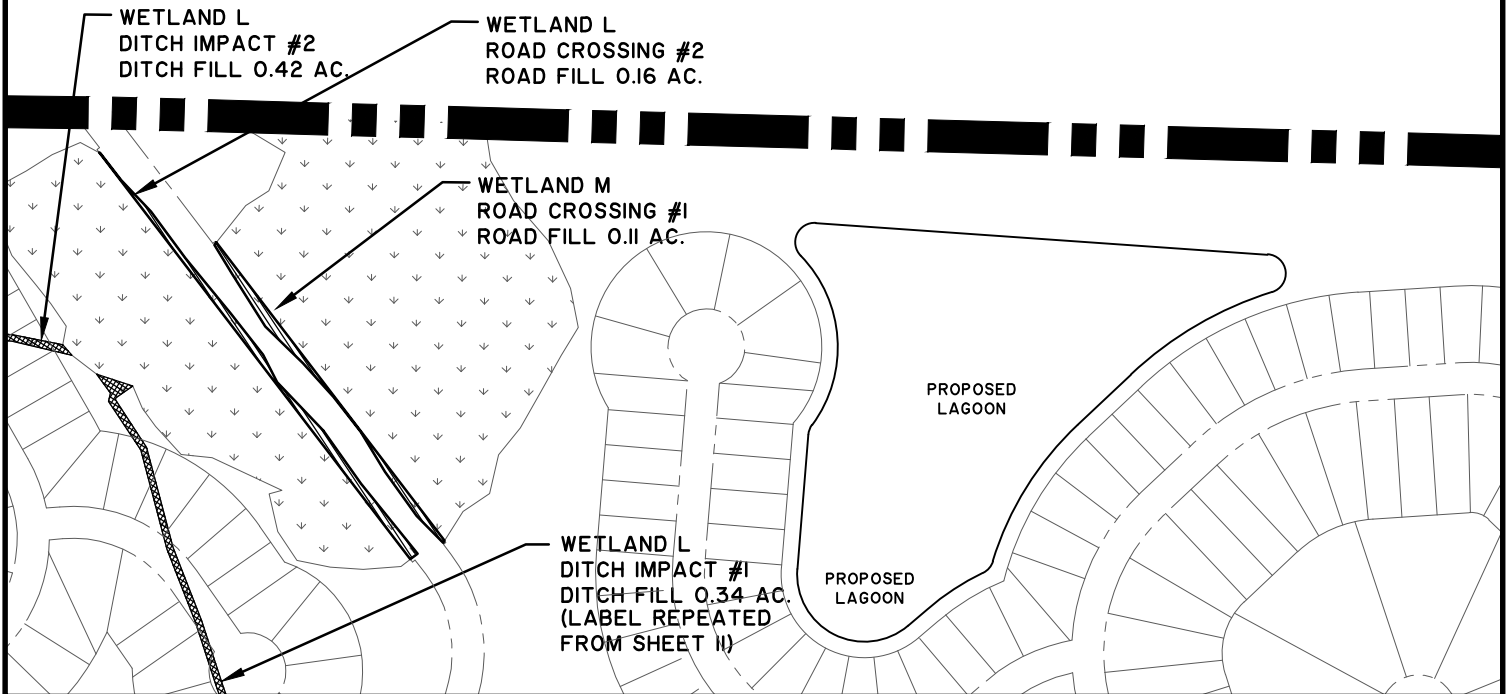
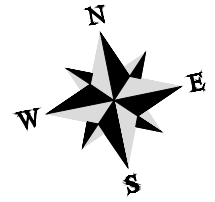

# ALTAMA

PROPOSED ACTIVITY:  
WETLAND MANAGEMENT PLAN

CLIENT:  
SLF IV - GA ALTAMA, LLC

LOCATION: GLYNN COUNTY, GEORGIA  
DATE: 1/30/14 REVISED: 8/24/15  
JOB NUMBER: J - 24719.0000

SHEET: 12 OF 26  
SCALE: 1" = 300'



50 Park of Commerce Way • PO Box 2727  
Savannah, GA 31402-2727 • 912.234.5300

www.thomasandhutton.com  
Brunswick, GA | Columbia, SC | Charleston, SC  
Myrtle Beach, SC | Wilmington, NC

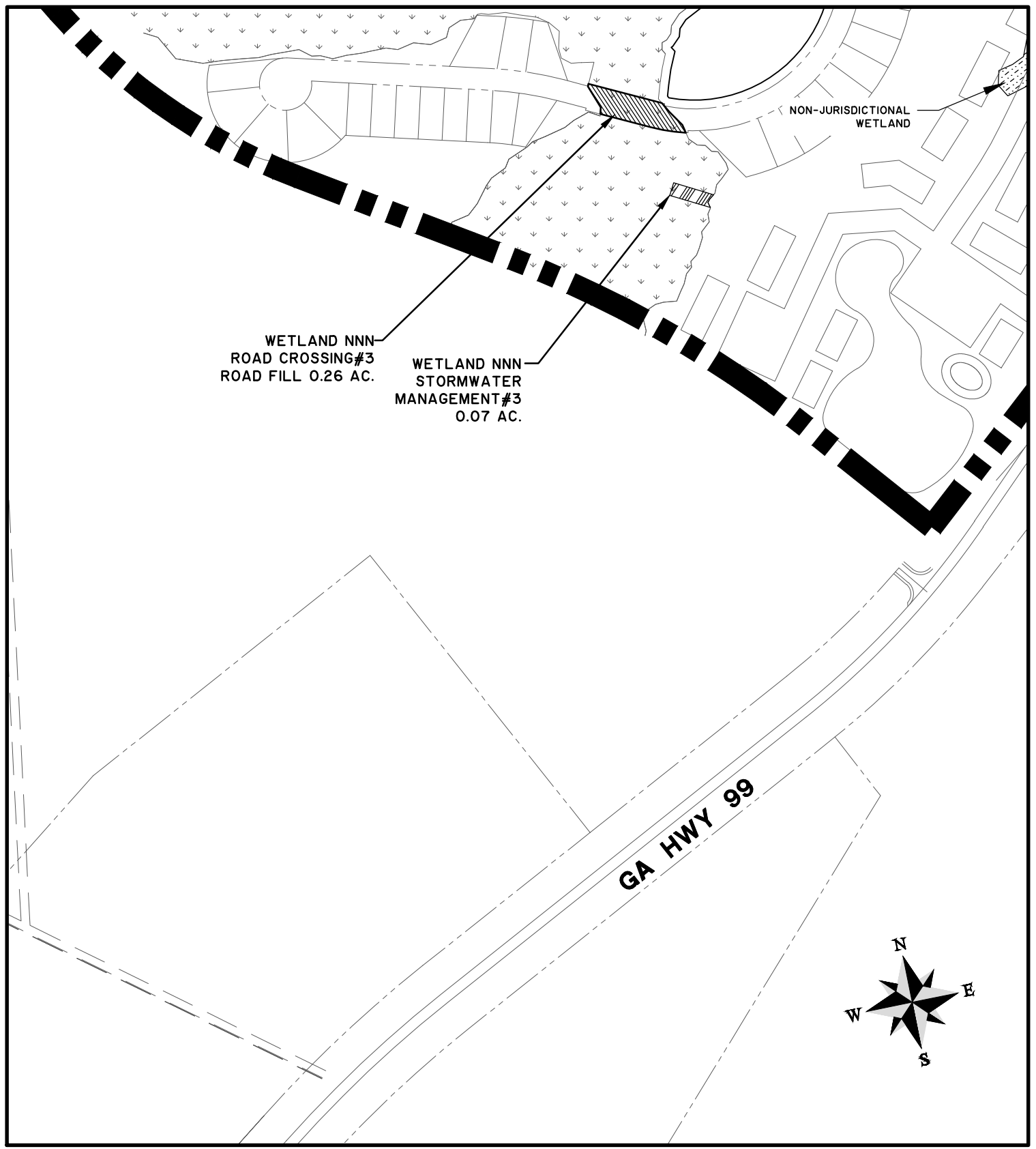

# ALTAMA

PROPOSED ACTIVITY:  
WETLAND MANAGEMENT PLAN

CLIENT:  
SLF IV - GA ALTAMA, LLC

LOCATION: GLYNN COUNTY, GEORGIA  
DATE: 1/30/14 REVISED: 8/24/15  
JOB NUMBER: J - 24719.0000

SHEET: 13 OF 26  
SCALE: 1" = 300'



50 Park of Commerce Way • PO Box 2727  
Savannah, GA 31402-2727 • 912.234.5300

[www.thomasandhutton.com](http://www.thomasandhutton.com)  
Brunswick, GA | Columbia, SC | Charleston, SC  
Myrtle Beach, SC | Wilmington, NC

Z:\24719\24719.0000\Engineering\Drawings\Wetland Management\Plan\24719 6x11 Sheets.dwg - Apr 30, 2014 - 10:22:34 AM

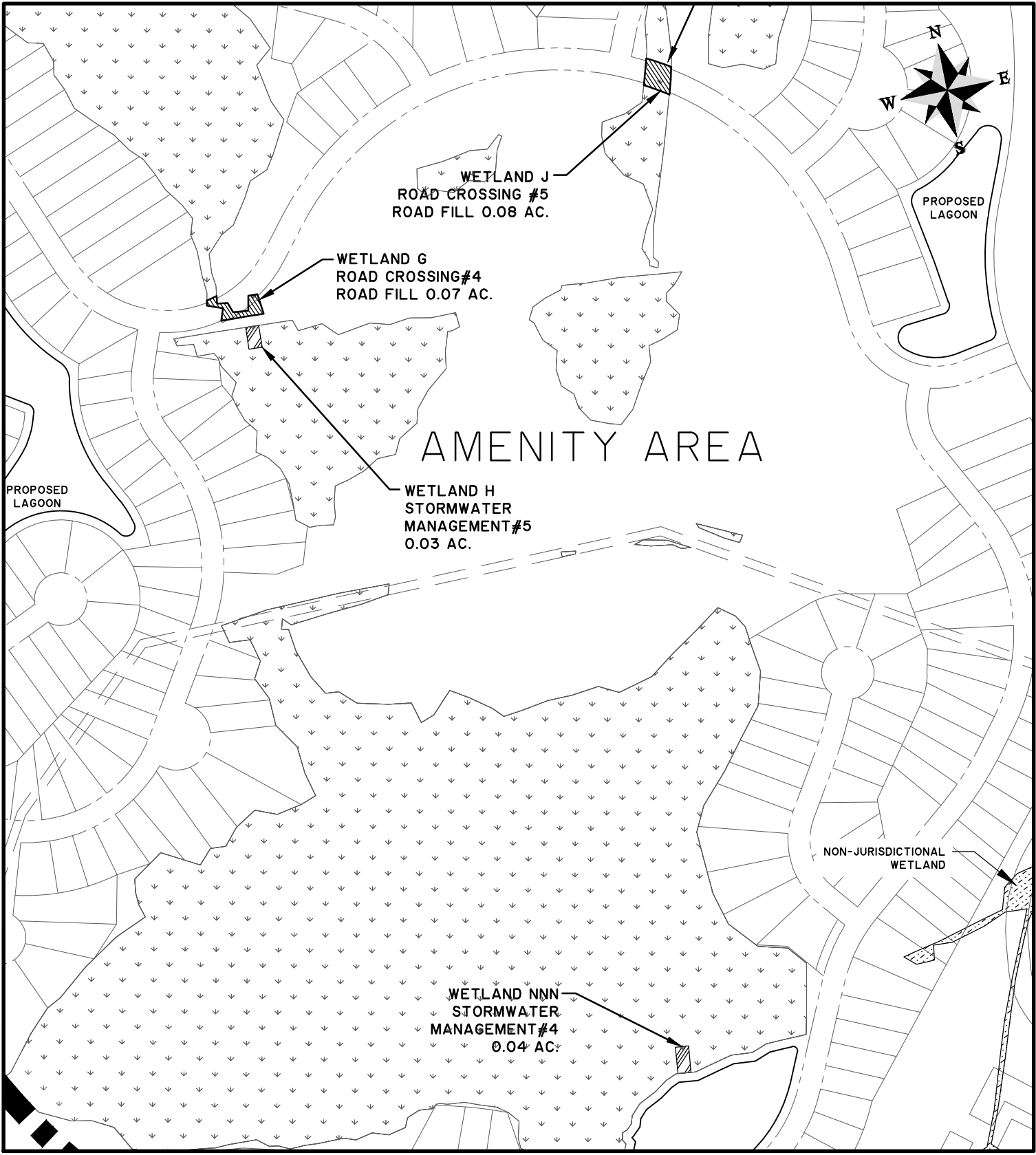

# ALTAMA

PROPOSED ACTIVITY:  
WETLAND MANAGEMENT PLAN

CLIENT:  
SLF IV - GA ALTAMA, LLC

LOCATION: GLYNN COUNTY, GEORGIA  
DATE: 1/30/14 REVISED: 8/24/15  
JOB NUMBER: J - 24719.0000

SHEET: 14 OF 26  
SCALE: 1" = 300'

**THOMAS & HUTTON**  
Engineering | Surveying | Planning | GIS | Consulting

50 Park of Commerce Way • PO Box 2727  
Savannah, GA 31402-2727 • 912.234.5300

www.thomasandhutton.com  
Brunswick, GA | Columbia, SC | Charleston, SC  
Myrtle Beach, SC | Wilmington, NC

Z:\24719\24719.0000\Engineering\Drawings\Wetland Management\Plan\24719 6x11 Sheets.dwg - Apr 30, 2014 - 10:22:34 AM

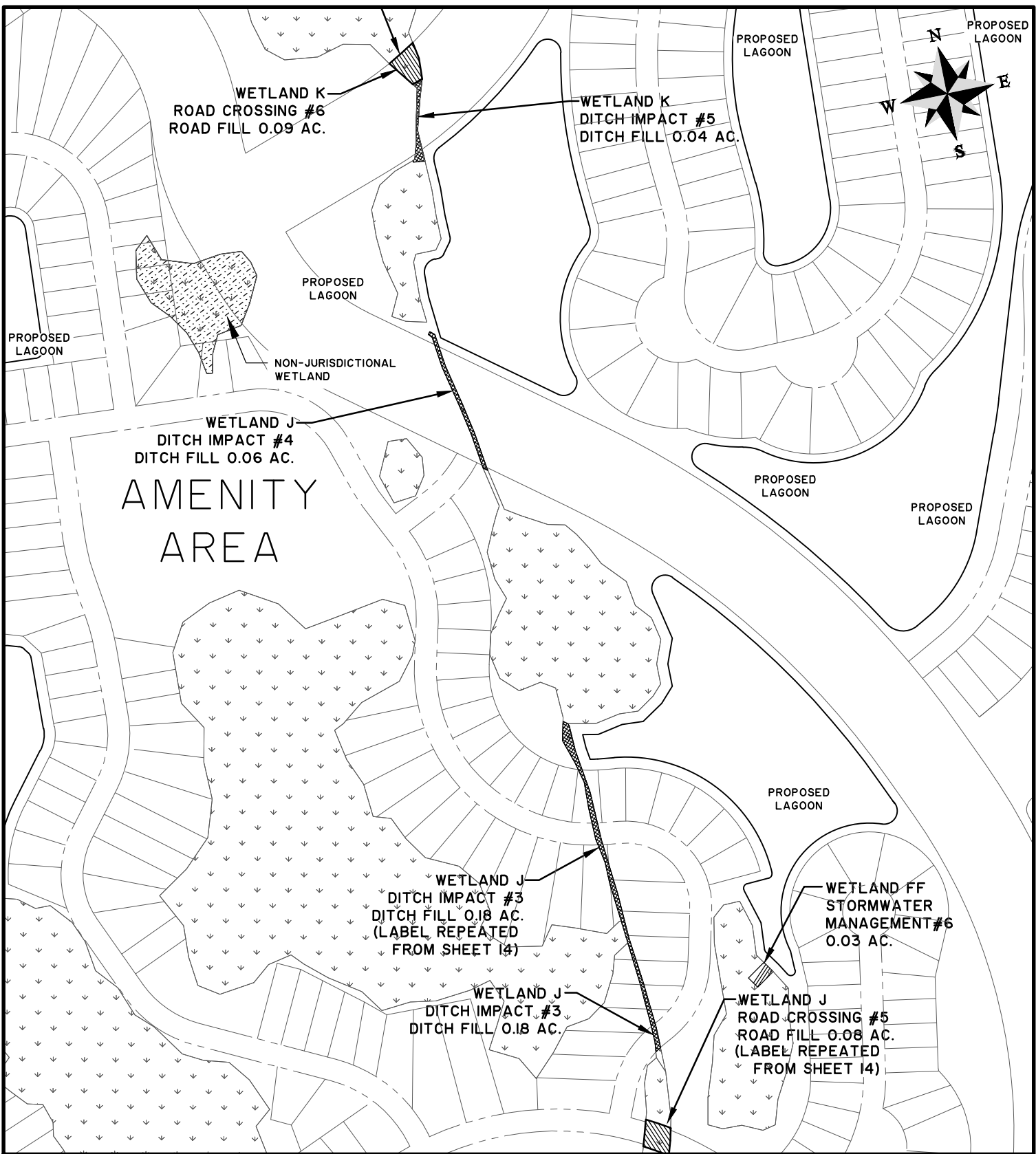

# ALTAMA

PROPOSED ACTIVITY:  
WETLAND MANAGEMENT PLAN

CLIENT:  
SLF IV - GA ALTAMA, LLC

LOCATION: GLYNN COUNTY, GEORGIA  
DATE: 1/30/14 REVISED: 8/24/15  
JOB NUMBER: J - 24719.0000

SHEET: 15 OF 26  
SCALE: 1" = 300'

**THOMAS & HUTTON**  
Engineering | Surveying | Planning | GIS | Consulting

50 Park of Commerce Way • PO Box 2727  
Savannah, GA 31402-2727 • 912.234.5300

www.thomasandhutton.com  
Brunswick, GA | Columbia, SC | Charleston, SC  
Myrtle Beach, SC | Wilmington, NC

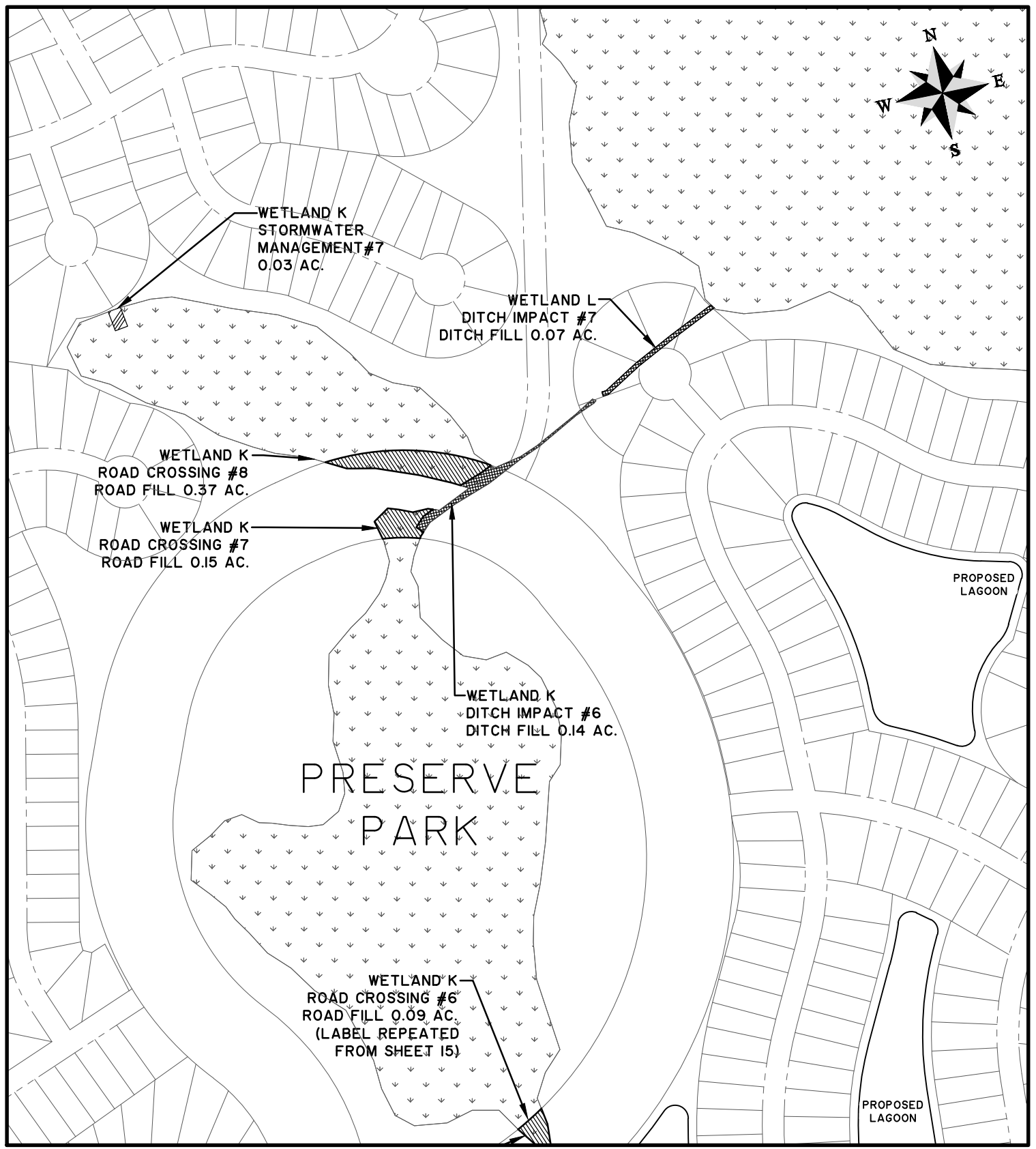

# ALTAMA

PROPOSED ACTIVITY:  
**WETLAND MANAGEMENT PLAN**  
 CLIENT:  
**SLF IV - GA ALTAMA, LLC**  
 LOCATION: GLYNN COUNTY, GEORGIA  
 DATE: 1/30/14 REVISED: 8/24/15  
 JOB NUMBER: J - 24719.0000

SHEET: 16 OF 26  
 SCALE: 1" = 300'



50 Park of Commerce Way • PO Box 2727  
 Savannah, GA 31402-2727 • 912.234.5300

[www.thomasandhutton.com](http://www.thomasandhutton.com)  
 Brunswick, GA | Columbia, SC | Charleston, SC  
 Myrtle Beach, SC | Wilmington, NC



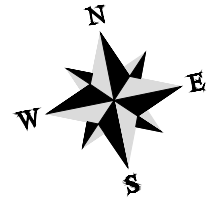

# ALTAMA

PROPOSED ACTIVITY:  
WETLAND MANAGEMENT PLAN

CLIENT:  
SLF IV - GA ALTAMA, LLC

LOCATION: GLYNN COUNTY, GEORGIA  
DATE: 1/30/14 REVISED: 8/24/15  
JOB NUMBER: J - 24719.0000

SHEET: 17 OF 26  
SCALE: 1" = 300'



50 Park of Commerce Way • PO Box 2727  
Savannah, GA 31402-2727 • 912.234.5300

www.thomasandhutton.com  
Brunswick, GA | Columbia, SC | Charleston, SC  
Myrtle Beach, SC | Wilmington, NC

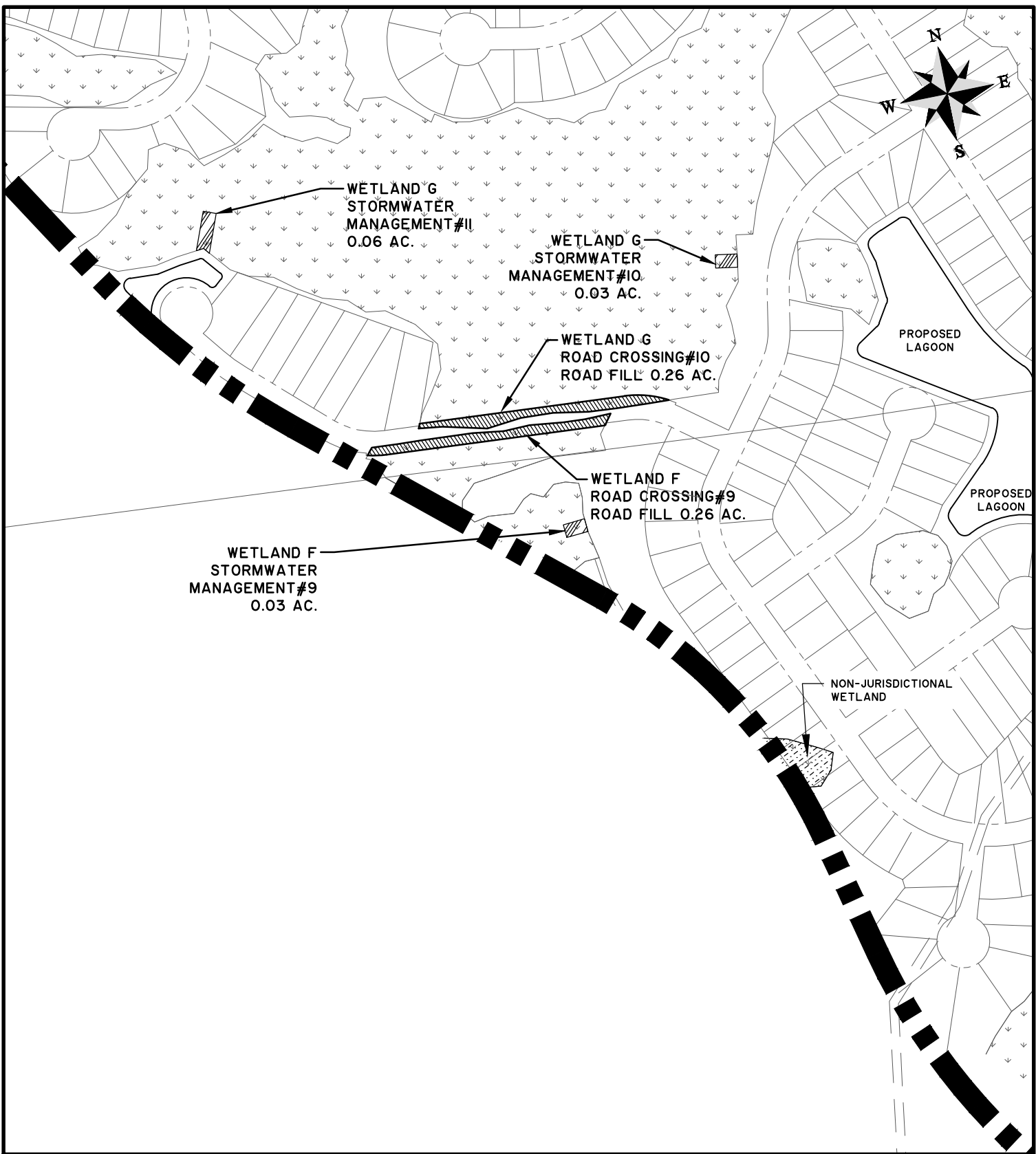

# ALTAMA

PROPOSED ACTIVITY:  
WETLAND MANAGEMENT PLAN

CLIENT:  
SLF IV - GA ALTAMA, LLC

LOCATION: GLYNN COUNTY, GEORGIA  
DATE: 1/30/14 REVISED: 8/24/15  
JOB NUMBER: J - 24719.0000

SHEET: 18 OF 26  
SCALE: 1" = 300'



50 Park of Commerce Way • PO Box 2727  
Savannah, GA 31402-2727 • 912.234.5300

[www.thomasandhutton.com](http://www.thomasandhutton.com)  
Brunswick, GA | Columbia, SC | Charleston, SC  
Myrtle Beach, SC | Wilmington, NC

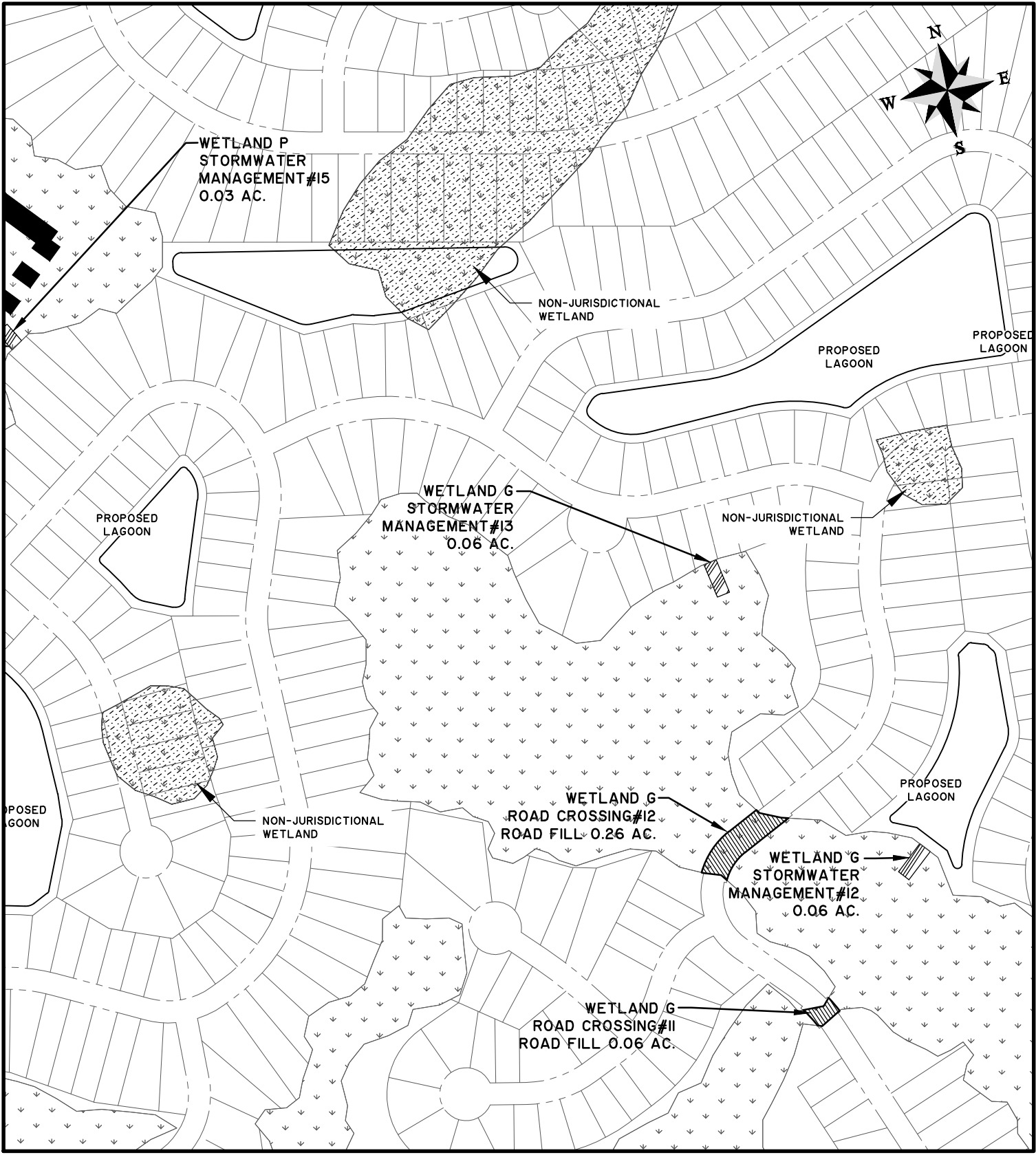

# ALTAMA

PROPOSED ACTIVITY:  
WETLAND MANAGEMENT PLAN

CLIENT:  
SLF IV - GA ALTAMA, LLC

LOCATION: GLYNN COUNTY, GEORGIA  
DATE: 1/30/14 REVISED: 8/24/15  
JOB NUMBER: J - 24719.0000

SHEET: 19 OF 26  
SCALE: 1" = 300'

**THOMAS & HUTTON**  
Engineering | Surveying | Planning | GIS | Consulting

50 Park of Commerce Way • PO Box 2727  
Savannah, GA 31402-2727 • 912.234.5300

www.thomasandhutton.com  
Brunswick, GA | Columbia, SC | Charleston, SC  
Myrtle Beach, SC | Wilmington, NC

Z:\24719\24719.0000\Engineering\Drawings\Wetland Management\Plan\24719 6x11 Sheets.dwg - Apr 30, 2014 - 10:22:34 AM

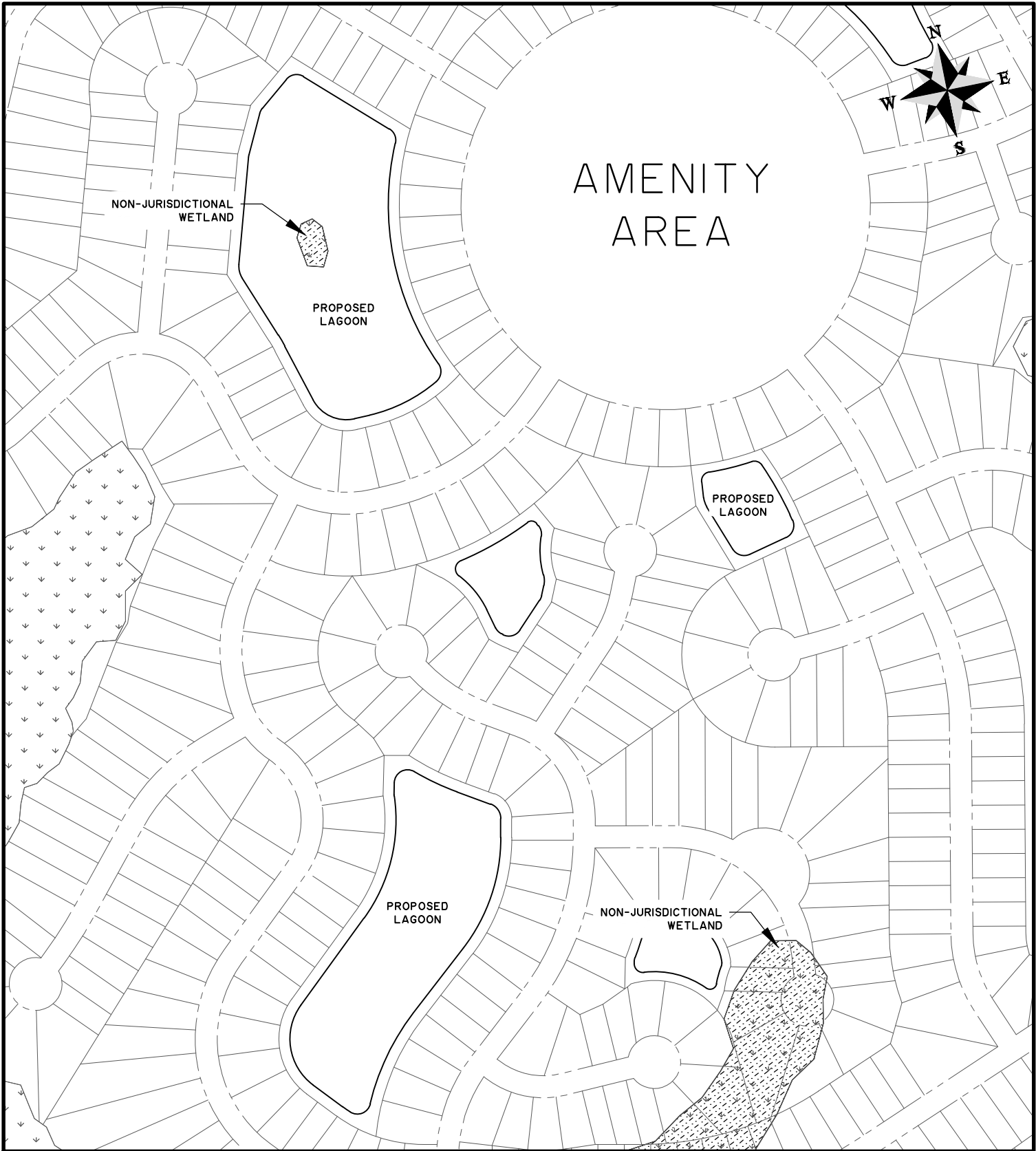

# ALTAMA

PROPOSED ACTIVITY:  
WETLAND MANAGEMENT PLAN

CLIENT:  
SLF IV - GA ALTAMA, LLC

LOCATION: GLYNN COUNTY, GEORGIA  
DATE: 1/30/14 REVISED: 8/24/15  
JOB NUMBER: J - 24719.0000

SHEET: 20 OF 26  
SCALE: 1" = 300'

**THOMAS & HUTTON**  
Engineering | Surveying | Planning | GIS | Consulting

50 Park of Commerce Way • PO Box 2727  
Savannah, GA 31402-2727 • 912.234.5300

www.thomasandhutton.com  
Brunswick, GA | Columbia, SC | Charleston, SC  
Myrtle Beach, SC | Wilmington, NC

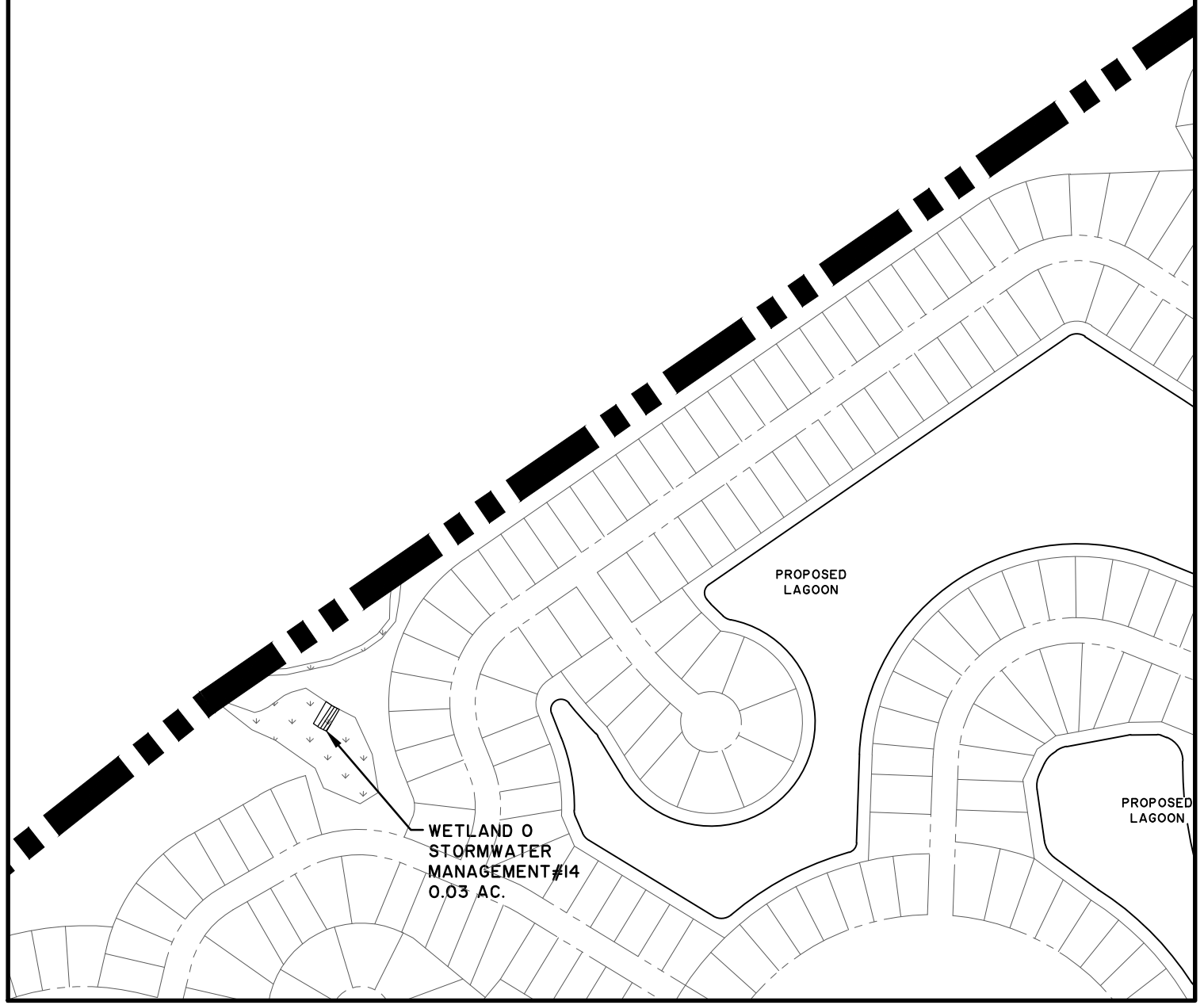
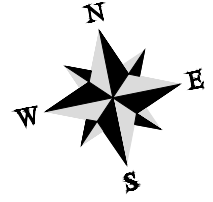

# ALTAMA

PROPOSED ACTIVITY:  
WETLAND MANAGEMENT PLAN

CLIENT:  
SLF IV - GA ALTAMA, LLC

LOCATION: GLYNN COUNTY, GEORGIA  
DATE: 1/30/14 REVISED: 8/24/15  
JOB NUMBER: J - 24719.0000

SHEET: 21 OF 26  
SCALE: 1" = 300'



50 Park of Commerce Way • PO Box 2727  
Savannah, GA 31402-2727 • 912.234.5300

[www.thomasandhutton.com](http://www.thomasandhutton.com)  
Brunswick, GA | Columbia, SC | Charleston, SC  
Myrtle Beach, SC | Wilmington, NC

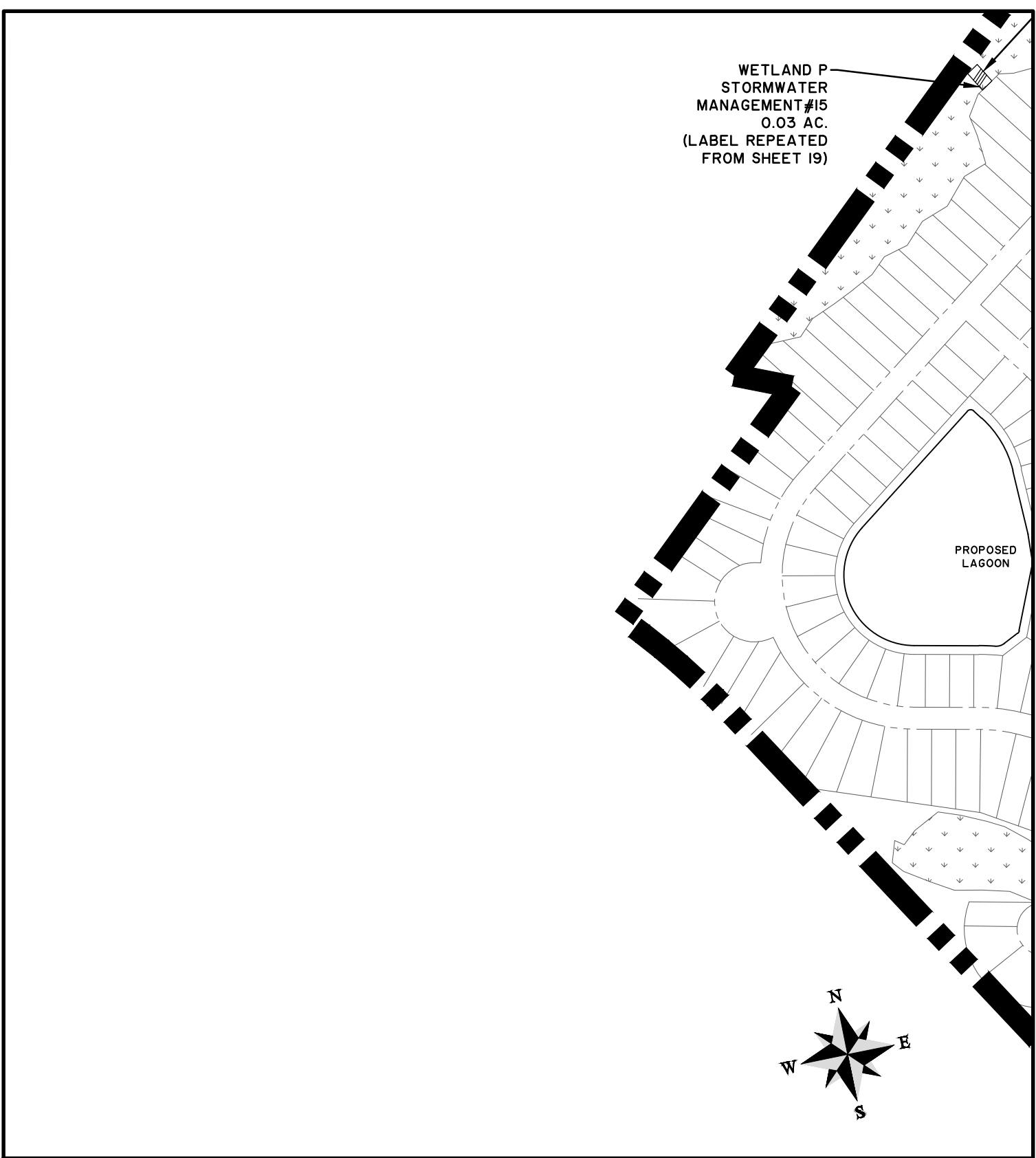

WETLAND P  
 STORMWATER  
 MANAGEMENT #15  
 0.03 AC.  
 (LABEL REPEATED  
 FROM SHEET I9)

PROPOSED  
 LAGOON

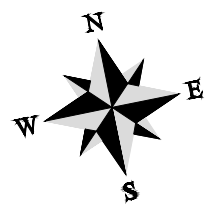

# ALTAMA

PROPOSED ACTIVITY:  
 WETLAND MANAGEMENT PLAN

CLIENT:  
 SLF IV - GA ALTAMA, LLC

LOCATION: GLYNN COUNTY, GEORGIA  
 DATE: 1/30/14 REVISED: 8/24/15  
 JOB NUMBER: J - 24719.0000

SHEET: 22 OF 26  
 SCALE: 1" = 300'



50 Park of Commerce Way • PO Box 2727  
 Savannah, GA 31402-2727 • 912.234.5300

www.thomasandhutton.com  
 Brunswick, GA | Columbia, SC | Charleston, SC  
 Myrtle Beach, SC | Wilmington, NC

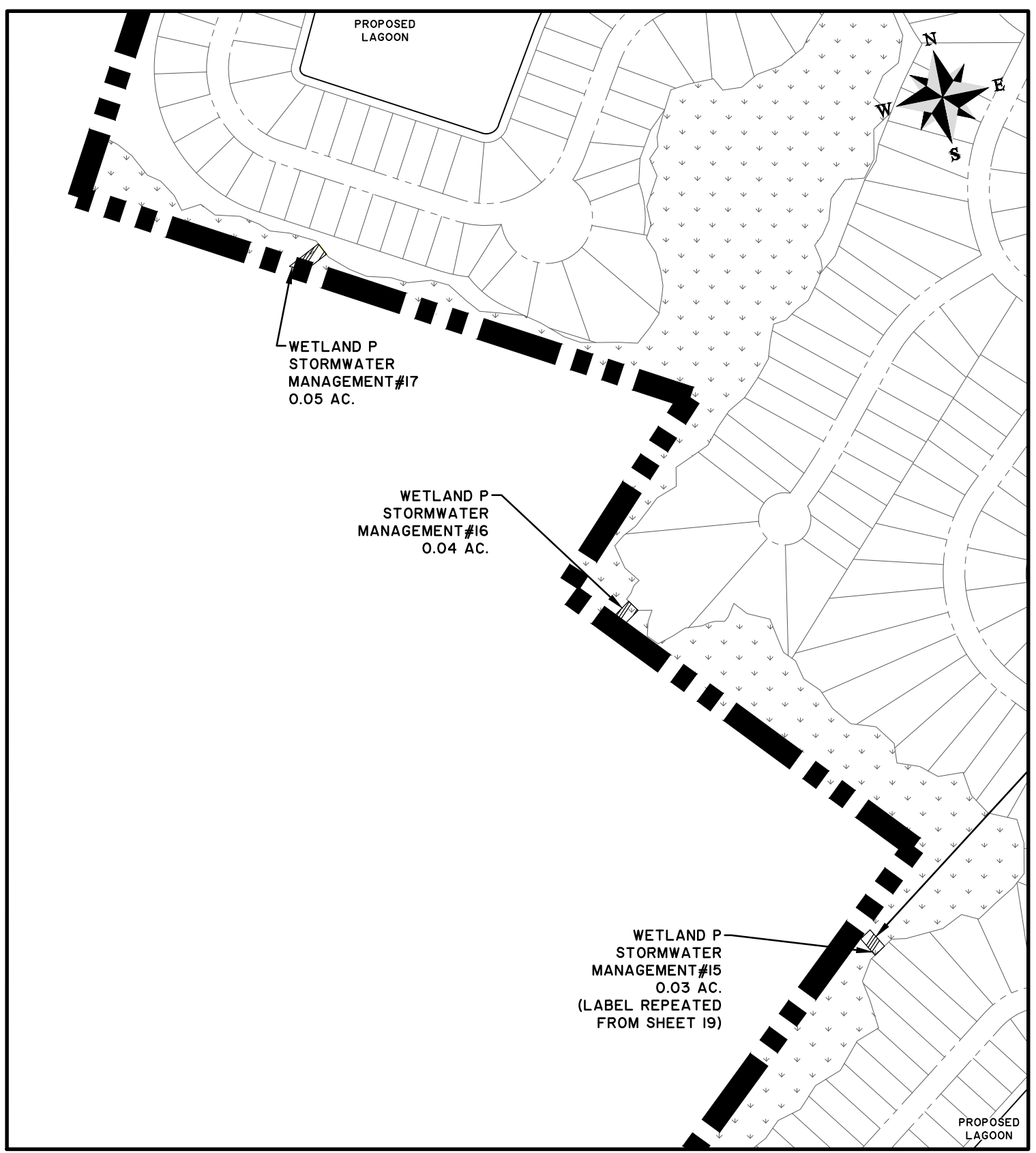

# ALTAMA

PROPOSED ACTIVITY:  
WETLAND MANAGEMENT PLAN

CLIENT:  
SLF IV - GA ALTAMA, LLC

LOCATION: GLYNN COUNTY, GEORGIA  
DATE: 1/30/14 REVISED: 8/24/15  
JOB NUMBER: J - 24719.0000

SHEET: 23 OF 26  
SCALE: 1" = 300'



50 Park of Commerce Way • PO Box 2727  
Savannah, GA 31402-2727 • 912.234.5300

www.thomasandhutton.com  
Brunswick, GA | Columbia, SC | Charleston, SC  
Myrtle Beach, SC | Wilmington, NC

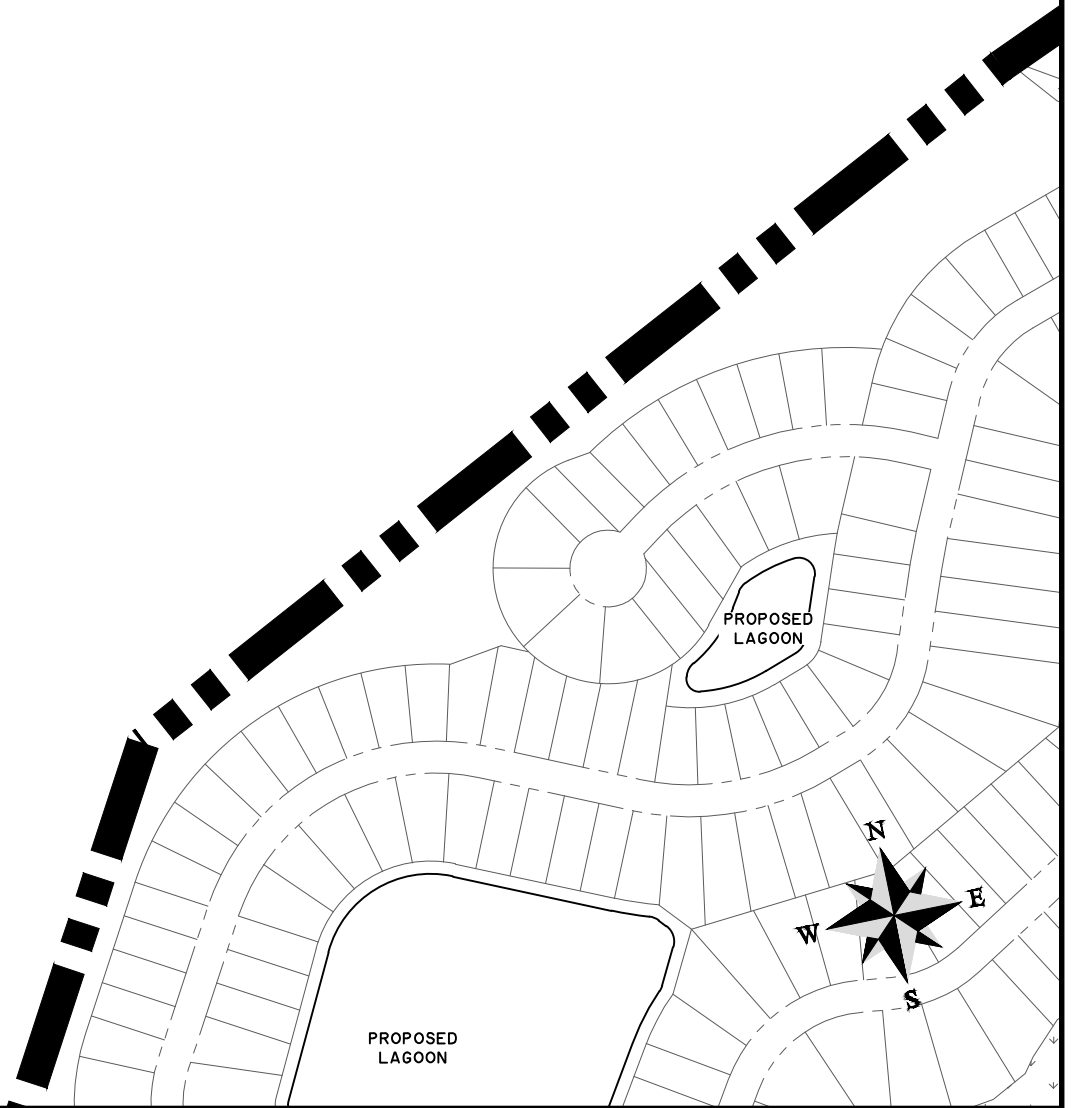

# ALTAMA

PROPOSED ACTIVITY:  
WETLAND MANAGEMENT PLAN

CLIENT:  
SLF IV - GA ALTAMA, LLC

LOCATION: GLYNN COUNTY, GEORGIA  
DATE: 1/30/14 REVISED: 8/24/15  
JOB NUMBER: J - 24719.0000

SHEET: 24 OF 26  
SCALE: 1" = 300'

**TH** **THOMAS & HUTTON**  
Engineering | Surveying | Planning | GIS | Consulting

50 Park of Commerce Way • PO Box 2727  
Savannah, GA 31402-2727 • 912.234.5300

[www.thomasandhutton.com](http://www.thomasandhutton.com)  
Brunswick, GA | Columbia, SC | Charleston, SC  
Myrtle Beach, SC | Wilmington, NC





Z:\24719\24719.0000\Engineering\Drawings\Wetland Management\Plan\24719 6x11 Sheets.dwg - Apr 30, 2014 - 10:22:34 AM

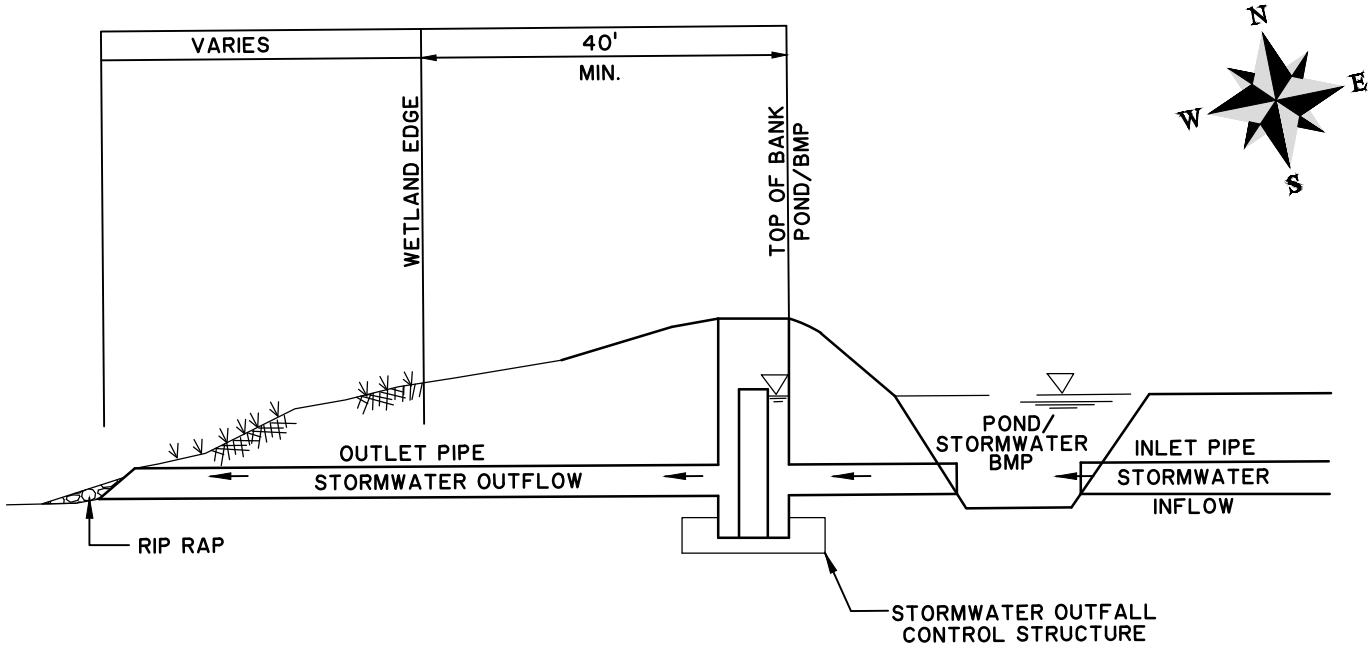

**TYPICAL STORMWATER MANAGEMENT STRUCTURE**

NOT TO SCALE

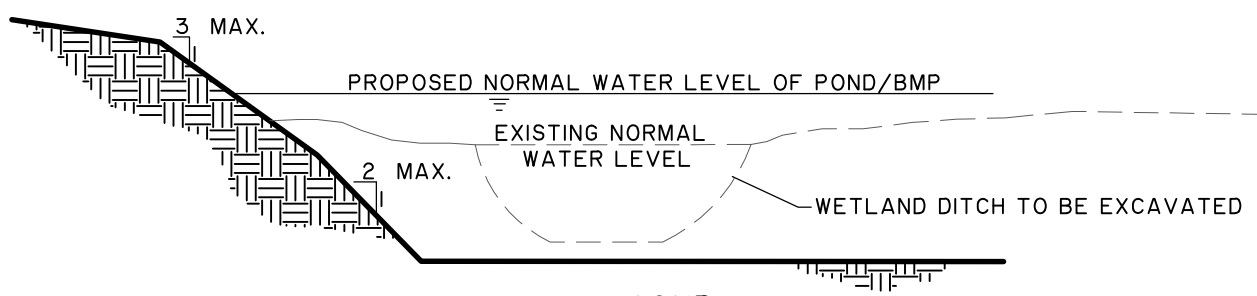

**TYPICAL POND EXCAVATION SECTION**

NTS

**ALTAMA**

PROPOSED ACTIVITY:  
**WETLAND MANAGEMENT PLAN**  
 CLIENT:  
**SLF IV - GA ALTAMA, LLC**  
 LOCATION: GLYNN COUNTY, GEORGIA  
 DATE: 1/30/14 REVISED: 8/24/15  
 JOB NUMBER: J - 24719.0000

SHEET: 26 OF 26  
 SCALE: 1" = 300'

**THOMAS & HUTTON**  
 Engineering | Surveying | Planning | GIS | Consulting

50 Park of Commerce Way • PO Box 2727  
 Savannah, GA 31402-2727 • 912.234.5300

www.thomasandhutton.com  
 Brunswick, GA | Columbia, SC | Charleston, SC  
 Myrtle Beach, SC | Wilmington, NC

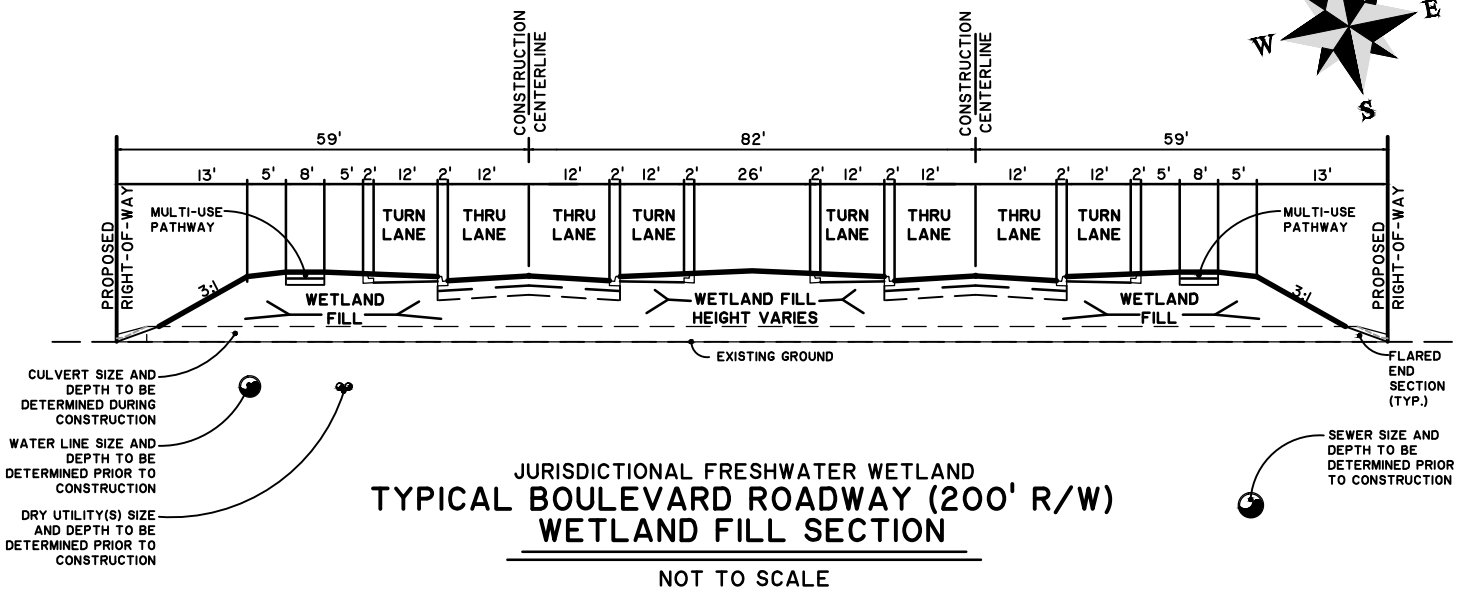
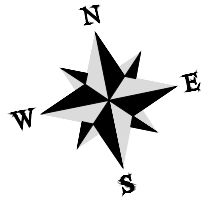

# ALTAMA

PROPOSED ACTIVITY:  
**WETLAND MANAGEMENT PLAN**  
 CLIENT:  
**SLF IV - GA ALTAMA, LLC**  
 LOCATION: GLYNN COUNTY, GEORGIA  
 DATE: 1/30/14 REVISED: 8/24/15  
 JOB NUMBER: J - 24719.0000

SHEET: 27 OF 26  
 SCALE: 1" = 300'

# THOMAS & HUTTON

Engineering | Surveying | Planning | GIS | Consulting

50 Park of Commerce Way • PO Box 2727  
 Savannah, GA 31402-2727 • 912.234.5300

www.thomasandhutton.com  
 Brunswick, GA | Columbia, SC | Charleston, SC  
 Myrtle Beach, SC | Wilmington, NC