



## Georgiana Lot

21 +/- Acres | Butler County, AL | \$65,000



**National Land Realty**  
4267 Lomac Street  
Montgomery, AL 36106  
[NationalLand.com](http://NationalLand.com)



**Brandon Fowler**  
Office: 855-384-5263  
Cell: 334-332-3006  
Fax: 864-331-1610  
[Bfowler@NationalLand.com](mailto:Bfowler@NationalLand.com)

The above information is from sources deemed reliable, however the accuracy is not guaranteed.  
National Land Realty assumes no liability for error, omissions or investment results.





## PROPERTY SUMMARY

Discover tranquility on this 21-acre property, strategically located 1.66 miles east of I-65 at the Georgiana exit on Highway 55 in Georgiana, AL. Ideal for a homesite, the wooded lot features pine trees, offering both seclusion and convenience. With easy access to major transportation routes, this property provides endless possibilities for a retreat or estate. Escape urban life while staying close to amenities, embracing the charm of Georgiana's vibrant community. Seize this opportunity to claim your piece of Alabama's picturesque landscape and transform this 21-acre haven into the home you've always imagined. Your dream lifestyle awaits on this remarkable property.



**ACREAGE BREAKDOWN**

Mixed pine forest

**ADDRESS**

0 Highway 55  
Georgiana, AL 36033

**TAXES**

\$75/year ()

**LOCATION**

Approximately 1.66 miles east  
of I-65 near Georgiana, AL.  
Property is on the right side of  
Highway 55.

## PROPERTY HIGHLIGHTS

- Easy access to both Highway 55 and I-65
- Secluded lot with its own road frontage
- Two possible homesites with a small stream running through the property.

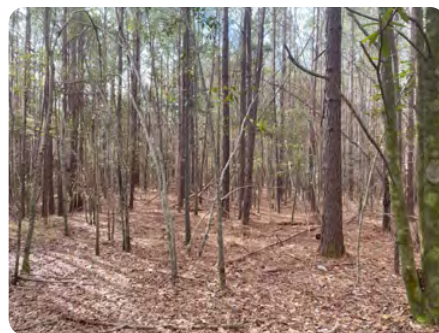

[nationalland.com/listing/georgiana-property](https://nationalland.com/listing/georgiana-property)

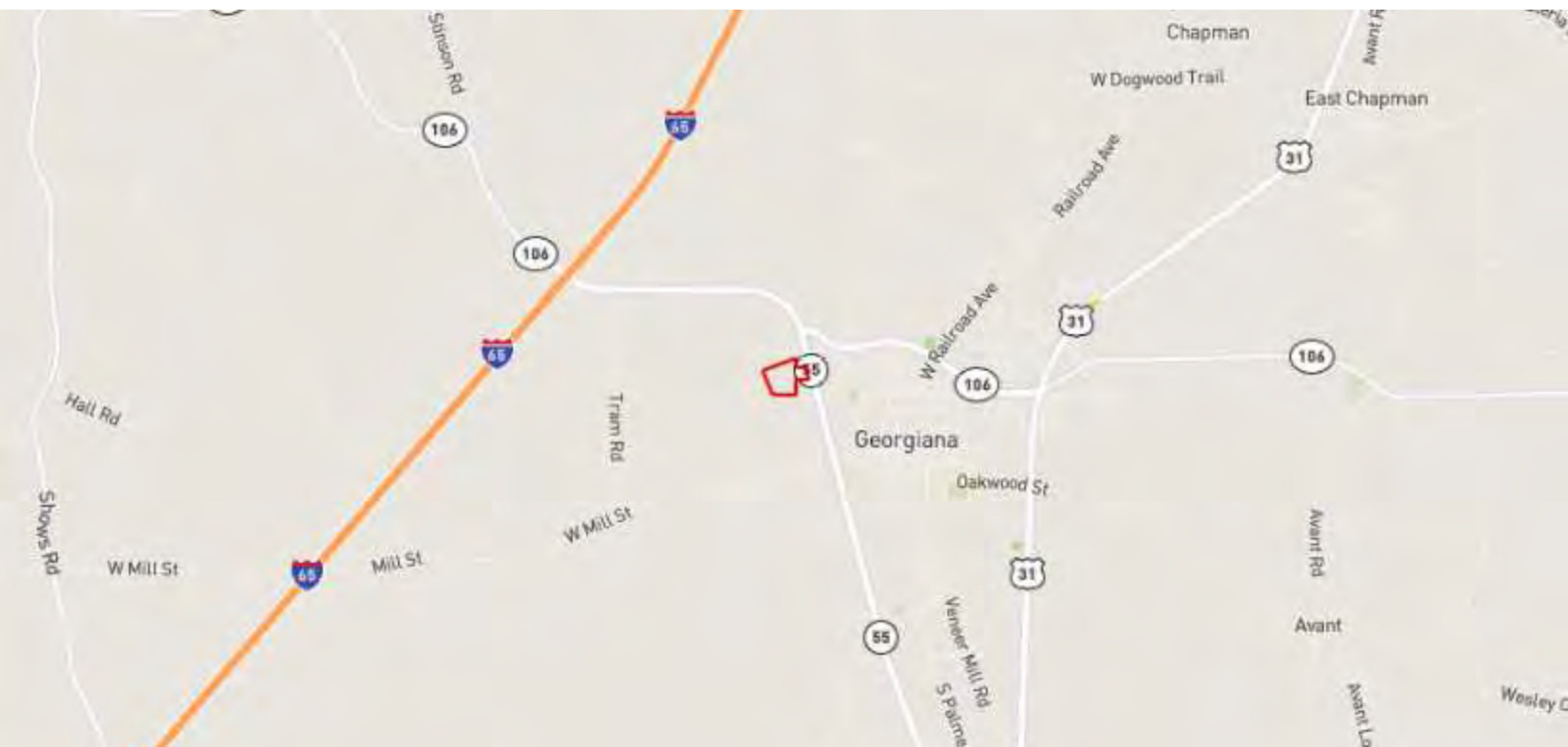





*All boundary lines noted in pictures, aerials or maps should be considered estimates and not relied on as legal documents or descriptions.*



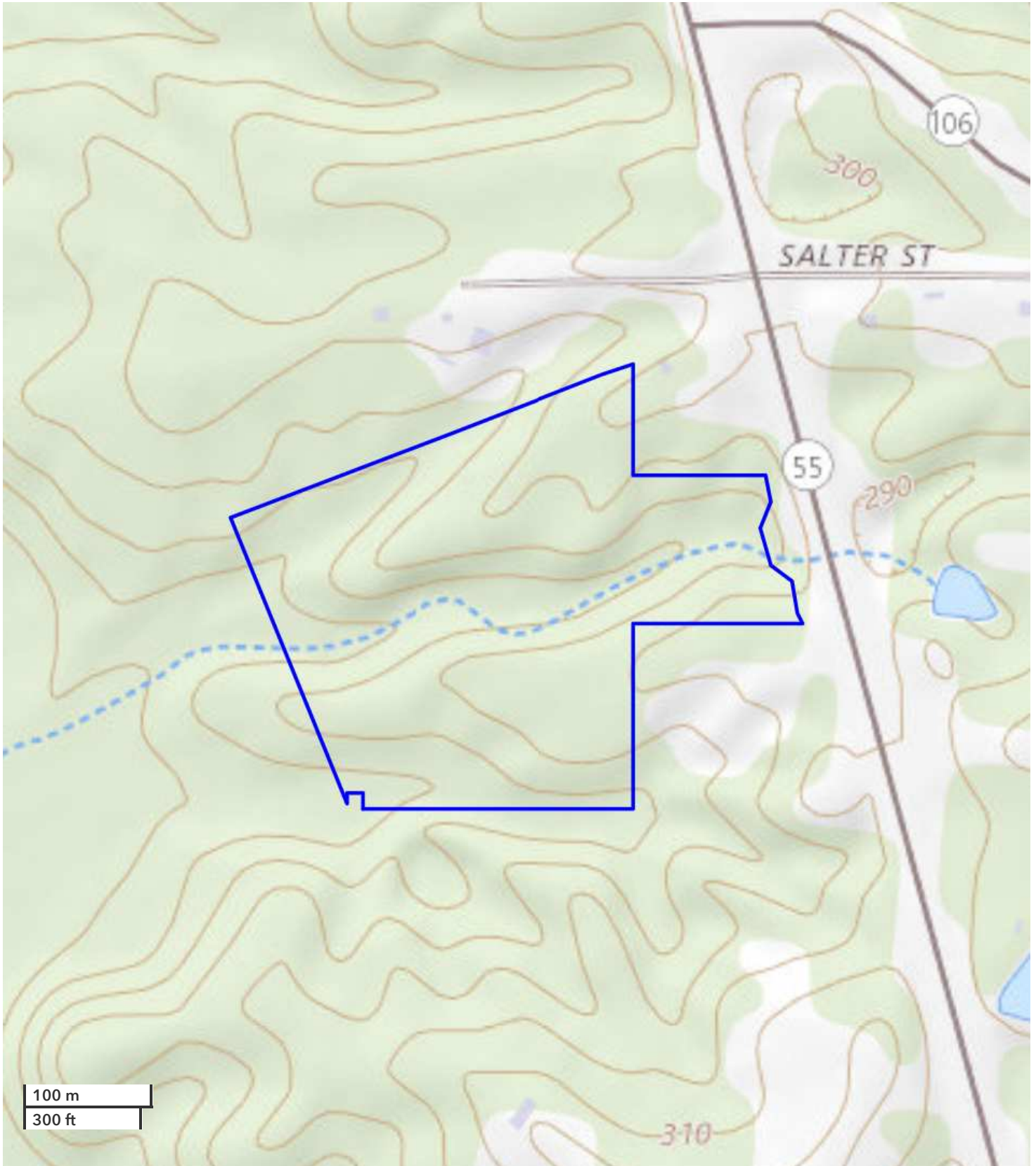

*All boundary lines noted in pictures, aerials or maps should be considered estimates and not relied on as legal documents or descriptions.*



**National Land Realty**  
 4267 Lomac Street  
 Montgomery, AL 36106  
[NationalLand.com](http://NationalLand.com)



**Brandon Fowler**  
 Office: 855-384-5263  
 Cell: 334-332-3006  
 Fax: 864-331-1610  
[Bfowler@NationalLand.com](mailto:Bfowler@NationalLand.com)

The above information is from sources deemed reliable, however the accuracy is not guaranteed.  
 National Land Realty assumes no liability for error, omissions or investment results.





**National Land Realty**  
 4267 Lomac Street  
 Montgomery, AL 36106  
[NationalLand.com](http://NationalLand.com)



**Brandon Fowler**  
 Office: 855-384-5263  
 Cell: 334-332-3006  
 Fax: 864-331-1610  
[Bfowler@NationalLand.com](mailto:Bfowler@NationalLand.com)

The above information is from sources deemed reliable, however the accuracy is not guaranteed.  
 National Land Realty assumes no liability for error, omissions or investment results.





**National Land Realty**  
4267 Lomac Street  
Montgomery, AL 36106  
[NationalLand.com](http://NationalLand.com)



**Brandon Fowler**  
Office: 855-384-5263  
Cell: 334-332-3006  
Fax: 864-331-1610  
[Bfowler@NationalLand.com](mailto:Bfowler@NationalLand.com)

The above information is from sources deemed reliable, however the accuracy is not guaranteed.  
National Land Realty assumes no liability for error, omissions or investment results.

**REAL ESTATE BROKERAGE SERVICES DISCLOSURE – RULE 790-X-3.13(1)**

**THIS IS FOR INFORMATION PURPOSES. THIS IS NOT A CONTRACT.**

Alabama law requires you, the consumer, to be informed about types of services which real estate licensees may perform. The purpose of this disclosure is to give you a summary of these services.

**A SINGLE AGENT** is a licensee who represents only one party in a sale. That is, a single agent represents his or her client. The client may be either the seller or the buyer. A single agent must be completely loyal and faithful to the client.

**A SUB-AGENT** is another agent/licensee who also represents only one part in a sale. A sub-agent helps the agent represent the same client. The client may be either the seller or the buyer. A sub-agent must also be completely loyal and faithful to the client.

**A LIMITED CONSENSUAL DUAL AGENT** is a licensee for both the buyer and the seller. This may only be done with the written, informed consent of all parties. This type of agent must also be loyal and faithful to the client, except where the duties owed to the client conflict with one another.

**A TRANSACTION BROKER** assists one or more parties, who are customers, in a sale. A transaction broker is not an agent and does not perform the same services as an agent.

\*Alabama law imposes the following obligations on all real estate licensees to all parties, no matter their relationship:

1. To provide services honestly and in good faith;
2. To exercise reasonable care and skill;
3. To keep confidential any information gained in confidence, unless disclosure is required by law or duty to a client, the information becomes public knowledge, or disclosure is required by law or duty to a client, the information becomes public knowledge, or disclosure is authorized in writing;
4. Present all written offers promptly to the seller;
5. Answer your questions completely and accurately.

Further, even if you are working with a licensee who is not your agent, there are many things the licensee may do to assist you. Some examples are:

1. Provide information about properties;
2. Show properties;
3. Assist in making a written offer;
4. Provide information on financing.

You should choose which type of service you want from a licensee, and sign a brokerage service agreement. If you do not sign an agreement, by law the licensee working with you is a transaction broker.

The licensee's broker is required by law to have on file an office policy describing the company's brokerage services. You should feel free to ask any questions you have.

The Alabama Real Estate Commission requires the real estate licensee to sign, date, and provide you a copy of this form. Your signature is not required by law or rule, but would be appreciated.

\_\_\_\_\_  
**Agent Print Name**

\_\_\_\_\_  
**Consumer Print Name**

\_\_\_\_\_  
**Agent Signature**

\_\_\_\_\_  
**Consumer Signature**

\_\_\_\_\_  
**Date**

\_\_\_\_\_  
**Date**

**\*THIS IS NOT A CONTRACT.**